CATALOGUE

—OF—

THE PRIVATE COLLECTION OF

BOOKS

BELONGING TO THE

Estate of the Late Sir A. P. Caron

TO BE SOLD BY PUBLIC AUCTION

THURSDAY and FRIDAY, the 13th and 14th of JANUARY, 1910

at 3 and 8 p.m.

AT THE RESIDENCE OF LADY CARON

251 Daly Avenue, Ottawa, Can.

WILLIAM A. COLE,

AUCTIONEER.

163 SPARKS ST.

1909.

A. Bureau & Frères Printers, Ottawa.

C

No

9

10

11

12

13

14

15

CANADIAN GOVERNMENT PUBLICATIONS.

N. B.—Statutes will be found with the Law.

Nos.		Vols.	Binding
1	Reports on Canadian Archives, by Douglass Brymner, 1888 and 1889. (Both marked on the back: "History of Canada".).....	2	½ calf
2	Report on Canadian Archives for 1895.....	1	leather
3	1894.....	1	leather
4	1896.....	1	paper
5	1904.....	1	paper
6	Rapport du Ministre de l'Agriculture pour 1881.	1	½ leather
7	Reports of the Minister for 1881 and 1882.....	2	½ leather
8	Reports to the Minister by the chiefs of the several branches of the Department, &c., 1889 to 1892	4	½ calf
9	Taché, J. C.—Le Canada à l'Exposition Universelle de 1855	1	cloth
10	Exposition Universelle de Paris, 1878. Catalogue de la section anglaise, en 2 parties.. ...	1	paper
11	Colonial & Indian Exhibition, London, 1886. Official Catalogue of the Canadian section....	1	paper
12	Colonial & Indian Exhibition, London, 1886. Canada: Its History, productions & natural resources. With Maps	1	cloth
13	Le chemin de fer De Cauville pendant l'Exposition de 1889.....	1	paper
14	Report on the Boundaries of Ontario containing in part the substance of a report prepared for the Government of the Province, in 1872, by David Mills, Esq., M.P. and afterwards revised and considerably enlarged by the author for the purposes of the Arbitration between the Domininion of Canada and the Province of Ontario. Toronto: 1877	1	½ calf
15	Report of the Select Committee on the boundaries between Ontario and the unorganized territories of the Dominion. With appendix. Ottawa: 1880.....	1 c	½ leather

Nos.				Vols.	Binding
16	Rapport du comité spécial des limites de l'Ontario et des territoires non-constitués du Canada. Ottawa: 1880. (Avec appendice.).....			1	½ leather
17	Recensement du Canada, 1870-71.		Vol. 3, 2 cop.		
18	do	do	" 4, 2 "		
19	do	do	" 5, 1 "	5	½ calf
20	do	do	" 1-5	5	cloth
21	do	1880-81	" 1, 2, 3	3	cloth
22	do	1880.-81		4	calf
22*a*	do	do	Vol. 1 and 2	2	cloth
23	do	1890-91.	Vol. IV....	1	cloth
24	do	1901	Vol. III....	1	paper
25	Manual containing the Census Act & the Instructions to Officers employed in taking the second Census of the Dominion of Canada, 1881. English & French).....			1	leather
26	Civil Service of Canada, text book. (Acts. regulations, &c.,) 1882.....			1	leather
27	Civil Service List of Canada, 1892			1	½ leather
28	Civil Service List of Canada, 1895.....			1	½ leather
29	Tables du Commerce et de la Navigation pour 1881....			1	½ leather
30	Tables of Trade & Navigation, 1881 & 1882....			2 c	½ leather
31	Appendice du rapport du Commissaire des Terres de la Couronne. 2e. partie. 8 Cartes du Canada. Toronto: 1857.....			1	½ leather
32	Documents relatifs à l'abolition des Écoles Séparées du Manitoba. Session, 1891.....			1	paper
33	Supplementary return to the House of Commons, containing factum of case of Barrett vs City of Winnipeg re abolition of Separate Schools of Manitoba. March, 1881.....			1	paper
34	Réponse à une adresse de la Chambre des Communes en date du 14 mars 1882, demandant copie du Jugement de la Cour Suprême dans la cause en Appel de Barrett vs la cité de Winnipeg.....			1	paper
35	Lois scolaires et autres documents sur l'Instruction publique concernant l'Assiniboia, l'Ile du Prince Edouard, les Territoires du Nord-Ouest et Manitoba, y compris le jugement de la Cour Suprême sur l'appel de la minorité du Manitoba. 1895.....			1	paper

Nos.		Vols.	Binding
36	The remedial Act (Manitoba). Debates of the House of Commons, part II. Proceedings subsequent to the second reading March, 20 to April 15, 1896	5 c.	paper
37	Justice à qui de droit. (Extrait du quotidien.) Brochure sur la question des Écoles du Manitoba. Lévis: 1896	1	paper
38	Bill réparateur (Manitoba) Débats aux Communes, partie II, débats subséquents à la 2e. lecture, du 20 mars au 15 avril 1896	8 c.	paper
39	Rapport spécial sur les dispositions des Écoles Séparées de la loi des Écoles du Haut-Canada. Toronto: 1858		
40	Rapport du Surintendant de l'Instruction Publique de la Province de Québec, 1881-1882		
41	Report of the Minister of Education, Ontario for 1805. The above three works bound together, marked on the back "Educational Report")	1	½ leather
42	Notice sur les écoles catholiques de Montréal, Pour l'Exposition des Colonies et des Indes. Londres: 1886	1	board
43	Statutes & Regulations respecting Public & High Schools, Ontario, 1891	1	cloth
44	Fourth report on work under the Children's protection Act. Ontario, for 1896	1	cloth
45	Journal de l'Instruction Publique, Québec..... vols 1 à 6, de 1857 à 1862 do 8 à 20, de 1864 à 1876	19	board
46	Return of the 10th General Election for the House of Commons, 1904	1	paper
47	Report of the Auditor General for 1881, 1882	2	½ leather
48	Rapport de l'Auditeur général pour l'année finissant le 30 juin 1881	1	½ leather
49	Public Accounts of Canada for 1881-82	2	½ leather
50	Comptes publics du Canada pour 1881	1	½ leather
51	Estimates of Canada, 1868 to 1877	1	½ leather
	" " 1884	1	½ leather
	" " 1893	1	cloth
52	Geological Survey of Canada. Index to reports, 1863 to 1884	1	cloth
	do do Annual report, 1894	1	cloth
	do do Summary report, 1901.	1	paper

Nos.		Vols	Binding
53	Geological Survey Department. Annual report of Elfrik D. Ingall, section of mineral statistics & mines, 1897	1	paper
54	Report of the Superintendent of Insurance, 1877	1	cloth
	1879	1	½ leather
	1880	1	½ leather
	1882	1	cloth
	1883	1	cloth
55	Rapport du Surintendant des Assurances, 1878.	1	½ leather
56	Report, Returns & Statistics of the Inland Revenue, 1881 & 1882	2	½ leather
57	Reports on the Adulteration of Food, being supplement No. 3, to report of Dept. Inland Revenue, 1881	1	½ leather
58	Statistics, Railways & Inland Revenue, 1876	1	cloth
59	Department of Indian Affairs. Annual report, 1881	1	½ leather
	1882	1	½ leather
60	Department of the Interior. Annual report, 1881-82	2	½ leather
	do Resource map of the Dominion	1	cl. case
	do Report of a Survey General on the Dominion Lands, 1904	1	paper
61	Department of Justice. Report on Penitentiaries, 1881	1	cloth
	1882	1	½ leather
	do Rapport sur les Pénitenciers, 1881	1	½ leather
62	Report of the Labour Commission & Evidence, Ottawa, 1889	6	calf
63	House of Commons. List of Members 1882	2 c.	board
	1887	1	board
	1888	1	board
	1894	1	board
	1897	1	board
	1898	1	board
	1900	1	cloth

Nos.		Vols.	Binding
64	Annual report of the Marine & Fisheries Department for 1881	1	½ leather
	1882	1	½ leather
65	Rapport annuel, 1881	1	½ leather
66	Rapports des Présidents des Bureaux d'inspection des Bateaux à vapeur, 1881	1	½ leather
67	Fisheries Statements for 1881, being supplement number 2 to annual report of the Minister of the Department	1	½ leather
68	List of lights and fog signals on the coasts, rivers & lakes of Canada, 1880	1	½ leather
69	Reports on Steamboat inspections, harbours &c., 1881	1	½ leather
70	Low, A. P.—Report on the Government Expedition to Hudson Bay and the Arctic Islands, on board the D. G. S. "Neptune", 1903-4. Illust. Ottawa: 1906	1	cloth
71	Official documents & other information re the improvement of the Ship Channel between Montreal & Quebec. Published by the Harbour Commission of Montreal, 1894	1	cloth
72	Harbour Commission of Quebec report for 1892	1	paper
73	Trinity House of Quebec. Bylaws, orders, rules & regulations in force on 15 April, 1864	1	paper
74	Rapport sur l'état de la Milice, 1881	1	leather
74*a*	do do 1881	1	½ leather
75	Report on the state of the Militia, 1881	1	½ leather
75*a*	do do do 1881	1	leather
75*b*	do do do 1882	1	½ leather
76	Suppression of the Rebellion in the North-West Territories. Report presented to Parliament by the Dept. of Militia & Defence, 1885	1	leather
77	Palliser, Capt. E.—Report on the Government Gun factory at Quebec	1	leather
78	Militia list of Canada, April 1881	1	leather
	Dec. 1881	1	leather
	1885	1	leather
	1886	1	leather
	1886	8	c. paper
79	Regulations & Orders for the Militia, 1879	2 c.	leather
	1887	1	leather

Nos.		Vols.	Binding
80	Royal Military College, Kingston. Standing Orders, June 1879	1	cloth
81	Rapport du Directeur général des Postes, 1881	1 ½	leather
82	Report of the Postmaster General, 1881	1 ½	leather
	1882	1 ½	leather
	1892	1 ½	leather
	1894	1 ½	loather
	1895	1 ½	leather
83	Guide officiel du Service postal Canadien, janvier 1898	1	cloth
	1898	1	cloth
	1999	1	cloth
84	General report of the Dept. of the Public Works 1867 to 1882	2	cloth
85	Annual report for 1880-1881	1 ½	leather
	1881-1882	1 ½	leather
86	Rapport annuel, 1880-1881	1 ½	leather
87	Annual report of the Minister of Railways and Canals, 1880-81	1 ½	leather
	1882	1 ½	leather
88	Rapport annuel, 1880-81	1 ½	leather
89	Reports, railway statistics, 1881-82	1 ½	leather
90	An Act respecting the C. P. R. Also French ed. bound in 1 vol. n.p.n.d.	1	cloth
91	C. P R. Report of progress on the exploration of surveys up to January 1874	1 ½	leather
92	Memorandum addressed to the Minister of Railways & Canals by the Engineer in charge of the C. P. R. Ottawa: 1880	1	paper
93	Coast Telegraph chart of the Gulf of St. Lawrence and Maritime Provinces, 1879		leather case
	do do do May 1883.		leather case
94	Commission Royale. Affaire du Chemin de fer de la Baie des Chaleurs Procès-verbaux des séances et dépositions des témoins. Québec: 1891	1 ½	leather
95	The Ottawa Electric Railway. Act of incorporation & by-laws, 1897	7 c.	paper
96	Prospectus of the Quebec & Lake St. John Railway, 1875	2 c.	paper

Nos.		Vols.	Binding
97	The Railway Act, 1858. With amendments to Aug. 1878. Montreal: Dawson Bros.....	1	cloth
98	Statutes & enactments concerning railways having reference to the North Shore Railway, of the Province of Quebec. Quebec: Côté, 1874.....	1	paper
99	Report of the Chief Engineer of the Dept. of Railways & Canals of Canada. Ottawa: 1880.	½	leather
100	Shanly, Walter.—Report on the Ottawa & French Rivers Navigation project. Ottawa: Painter & Abbott, 1900.....	1	paper
101	Annual report of the Secretary of State for Canada, for 1881-1882.....	2	½ leather
102	Rapport annuel pour 1881.....	1	½ leather
103	Statistical abstract & record. Canada, 1886....	1	½ calf
104	Various departmental statistics, 1886. (one volume 1000 pp.).....	1	leather
105	Statistics, abstracts & receipts. Canada, 1886. Ottawa, 1887.....	1	cloth
	1890.....	1	cloth
	1894.....	2 c.	paper
106	Annuaire statistique du Canada pour 1894...	1	paper
	1898...	1	paper
	1903...	1	paper
107	Votes et Délibérations de la Chambre des Communes du Canada Session de 1871.....	1	½ calf
	1874 à 1881...	8	½ calf
	1884.....	1	½ calf
108	Procès-verbaux, Chambre des Communes. Sessions, 1895 à 1899	5	½ calf
109	Journaux de la Chambre des Communes:		
	Vol. 1, 1867-68.....	1	½ calf
	2, 1869.....	1	½ calf
	3, 1870.....	1	½ calf
	4, 1871.....	1	½ calf
	5, 1872.....	1	½ calf
	6, 1873..... ..	2	½ calf
	8, 1874.....	2	½ calf
	9, 1875.....	2	½ calf

Nos.		Vols.	Binding
	10, 1876	2	½ calf
	11, 1877	3	½ calf
	11, 1877 appendice	1	½ calf
	12, 1878	1	½ calf
	13, 1879	1	½ calf
	14, 1880	1	½ caif
	14, 1880 appendice	1	½ calf
	15, 1880–81	2	½ calf
	17, 1883	1	½ calf
	18, 1884	1	½ calf
	28, 1894 appendice	1	cloth
	29, 1895	1	½ calf
	30, 1896 1ère session	1	cloth
	31, 1896 2e session	1	½ calf
	32, 1897	1	½ calf
	32, do appendice	1	½ calf
	33, 1898	1	½ calf
	34, 1899	1	½ calf
	35, 1900	1	½ calf
110	Journal, House of Commons, vol. 5, 1872	1	½ calf
111	General Index to Journals, House of Commons, & Sessional Papers, 1867–76	1	½ leather
112	Journaux du Sénat du Canada:		
	Vol. 7, 1873	1	½ calf
	8, 1874	1	½ calf
	9, 1875	1	½ calf
	10, 1876	1	½ calf
	11, 1877	1	½ calf
	12, 1878	1	½ calf
	13, 1879	1	½ calf
	14, 1880	1	½ calf
	15, 1880–81	2 c.	½ calf
	17, 1883	1	½ calf
	18, 1884	1	½ calf
	30, 1895	1	cloth
	31, 1896 1ère session	1	cloth
	33, 1897	1	cloth
	36, 1900	1	cloth

	Vols.	Binding
113 18 Journals of the Senate, 1884.....	1	cloth
114 Journaux de l'Assemblée Législative de Québec :		
Vol. 7, session 1873-74.....	1	¼ leather
8, 1874-75.....	1	¼ leather
9, 1875.....	1	¼ leather
10, 1876.....	1	¼ leather
11, 1877-78.....	1	¼ leather
12, 1878.....	1	¼ leather
13, 1879.....	1	¼ leather
14, 1880.....	1	¼ leather
15, 1881.....	1	¼ leather
17, 1883.....	1	¼ leather
115 Journals of the Legislative Assembly of Quebec, Vol. 16, session 1882.....	1	¼ leather
116 Journals of the Legislative Assembly of Ontario, Vol. 15, session 1882.....	1	¼ leather
117 Papiers sessionnels, Puissance du Canada :		
1867-1868.....	8	½ calf
1869.....	6	½ calf
1870.....	6	½ calf
1871.....	6	½ calf
1872.....	7	½ calf
1873.....	6	½ calf
1874.....	6	½ calf
1875.....	8	½ calf
1876.....	8	½ calf
1877.....	9	½ calf
1878.....	11	½ calf
1879.....	10	½ calf
1880.....	9	½ calf
1880-1881.....	10	½ calf
1883.....	12	½ calf
1884.....	11	½ calf
1894 Nos. 4, 7, 11, 17....	4	cloth
1895 Nos. 1, 2, 4, 5, 7, 8, 9, 11,.....	8	cloth
1896.....	11	cloth
1896 2e session.....	1	cloth

Nos.		Vols.	Binding
	Papiers Sessionnels, Puissance du Canada :		
	1897.....	13	cloth
	1898 Nos. 1, 2, de 4 à 13.	12	cloth
	1899 Nos. 1, 2. 3, de 5 à 15 (No. 1 en 2 vols.)	15	cloth
118	Sessional Papers, Dominion of Canada : 1886 No. 12.....	1	½ calf
	do 1888 No. 2.....	1	cloth

A collection of various Sessional Papers bound in half calf, with the following titles and Nos. on back of volumes:—

119	1. Banking & Public Accounts.....	1	½ calf
120	3. Canals & Navigation.....	1	"
121	4. Civil Service.....	1	"
122	6. Commerce, vol. I	1	"
123	7. Commerce vol. II	1	"
124	9. Elections.....	1	"
125	12. Intercolonial Railway.....	1	"
126	13. Prohibitory Liquor Law, 1873.....	1	"
127	14. Message from the Governor General on recent ministerial changes in Quebec. (The Letellier Affair.).....	1	"
128	15. & 16. North West troubles.....	1	"
129	20. Railway & Telegraph.....	1	"
130	21. Sundries.....	1	"
131	23. Provincial Affairs & Court questions.....	1	"
132	24. Manufactures & Boundaries.....	1	"
133	25. Railways, Canada.....	1	"
134	28. Trade, Agriculture.....	1	"
135	29. Railways.....	1	"
136	30. Report on Combines, &c.....	1	"
137	31. Social Economy, Trade	1	"
138	32. Emigration & Colonization.....	1	"
139	33. Sundries.....	1	"
140	34. Emigration, 1889.....	1	"
141	36. Trade, 1891.....	1	"
142	37. Publics Accounts, 1891.....	1	"
143	38. Newfoundland, Sundries.....	1	"

Nos.	Vols.	Binding
144 40. Sundries, 1890	1	½ calf
145 Papiers sessionnels, Province de Québec :—		
Vol. 4, 1870	1	¼ leather
" 5, 1871	1	"
" 9, 1875	1	"
" 10, 1876	1	"
" 11, 1877–78	1	"
" 12, 1878–79	1	"
" 13, 1879	1	"
1896	1	"
146 Papiers sessionnels, Province d'Ontario :—		
Vol. 14, 1882	1	"
146a Sessional papers relating to the C. P. R., 1882-83	1	½
147 Rapport annuel du Bureau Géologique :—		
1863–1866	1	½ leather
1866	1	"
1866–1869	1	"
1870–1871	1	"
1872–1873	1	"
1873–1874	1	"
1874–1875	1	"
1875–1876	1	"
1876–1877	1	"
1878–1879, avec cartes	2 c	"
1879–1880	2 c	"
1880–1882, avec cartes	1	"
1882–1884	1	"
1894	2 c	cloth
1895, avec cartes	2 c	"
1896,	2 c	"
148 Geological Survey of Canada. Report of progress, 1852–1853	2 c	cloth case
149 Plans of various lakes and rivers between Lake Huron and the River Ottawa, 1853–1856	2 c	cloth case
150 Reports of progress, 1871-72	1	½ leather
1872-73	1	"
1874-75	1	"

Nos.		Vols.	Binding
	1875-76	1	"
	1876-77	1	"
	1877-78, with maps	1	"
	1879-80, with maps	1	"
	1880-81-82	1	"
	1882-83-84, with maps	1	"
	1894, with maps	1	"
151	List of publications of the Department, Ottawa: 1895	1	paper

BRITISH GOVERNMENT PUBLICATIONS.

152	Army Medical Department, report for 1883	1	paper
	1889	1	paper
153	General Annual return of the British Army for 1884	1	paper
	1886	1	paper
154	Professional papers of the Corps of the Royal Engineers. Vol. 13, 1887	1	cloth
	Vol. 14, 1888	1	cloth
155	Torpedo Manual for H. M. Fleet. Vol. 1, Magnetism and electricity. London: 1886	1	cloth
156	Queen's regulations & orders for the Army, 1881	1	leather
157	Field exercise pocket edition, by authority, 1882	1	leather
158	Education. Religious teaching in board schools. London: 1895	1	paper
159	Publications of the United States Government. Report of the Postmaster General, Washington: 1890.	1	cloth

LAW.

(Statutes, Ordinances, Constitutional, Civil, Criminal and other laws)

160	Statuts du Canada:		
	1848-49	1	calf
	1852-53, 16 Vict	1	"
	1854-55, 18 Vict	1	¼ calf
	1856	1	"

Nos.		Vols	Binding
1857		1	"
1858		1	"
1859		1	"
1860		1	"
1861		1	"
1862		1	"
1863		1	"
1867	Parlement de la Puissance	1	"
1868		1	"
1869		1	"
1869		1	"
1870		1	"
1871		1	"
1872		1	"
1873		2	"
1874		2	"
1875		2	"
1876		1	"
1877		1	"
1878		2	"
1879		1	"
1880		2 c	"
1881		1 c	"
1882		1 c	"
1890		1	"
1892		1	"
1895		1 c	"
1895		2 c	"
1896	1ère Session	2 c	"
1896	2e " et 1897 en 1 vol.	1	¼ leather
1898		2	¼ calf
1898		2 c.	¼ calf
1898		1	¼ calf
1899		2 c.	¼ leather
1900		2 c.	¼ leather
1903		1	calf

Nos.		Vols.	Binding
161	Statutes of Canada:		
	1866	1	¼ calf
	1867 of Dominion	1	"
	1868 Part II	1	"
	1869	1	"
	1871	1	"
	1872	1	"
	1873	1	"
	1874	1	"
	1875	2	"
	1876	1	"
	1877	1	"
	1878	1	"
	1880	1	"
	1881	2 c.	"
	1882	3 c.	"
	1883	1	"
	1884	1	"
	1885	1	"
	1886	1	"
	1892	1	"
	1895	3 c.	"
	1896	1	"
	1903-04	1	½
	1906	1	¼
162	Revised Statutes of Canada, 1886	2	calf
133	Consolidated Statutes for Lower Canada, 1861	1	¼ calf
	do do do do 1861	1	calf
164	Statuts refondus pour le Bas-Canada, 1860	1	¼ calf
165	Les Actes et Ordonnances revisés du Bas-Canada, Montréal: 1845	1	½ calf
166	Edits, Ordonnances royaux, déclarations et arrêts du Conseil d'Etat du Roi concernant le Canada. Québec: 1854	1	¼ calf
167	Arrêts et règlements du Conseil Supérieur de Québec et Ordonnances et Jugements des Intendants du Canada. Québec: 1855	1	¼ calf

Nos.		Vols.	Binding
168	Jugements et délibérations du Conseil Souverain de la Nouvelle-France. Vol. 4.....	2 c.	paper
169	Compléments des Ordonnances et jugements des gouverneurs et intendants du Canada, précédés des commissions des dits gouverneurs et intendants, etc. Québec: 1856.....	1	½ calf
170	Index des statuts en force dans le Bas-Canada à la fin de la session 1856. Toronto: 1857...	1	½ calf
171	Code de procédure civile du Bas-Canada (Fr. & Eng.) Ottawa; 1867.....	1	½ leather
172	Table analytique du Code civil du Bas-Canada. Ottawa: Desbarat. 1867 :.....	1	½ leather
173	Ordres en Conseil, proclamations, règlement des départements, etc., ayant force de loi dans la Puissance du Canada. Ottawa: 1874.....	1	½ calf
174	Table of Statutes of the Dominion of Canada, etc., by R. G. Wicksteed. Ottawa; 1874....	1	½ calf
175	Bankruptcy Act, 1883. Supreme Court of Canada.—Intercolonial Railway. Claims Commission. Bertrand vs the Queen. Vernon vs Oliver, Factum for Appellants, etc. Cour Supérieure, Province de Québec. Brossard vs Langévin. (The above 4 books bound in 1 vol.)..	1	½ leather
176	Acts of the Provinces and of Canada not repealed by the revised Statutes, 1887.....	1	calf
177	Correspondence, report of the Minister of Justice & Orders in Council upon subject of Prov. Legislation, 1867-1895, Ottawa: 1896	1	cloth
178	Supply Act & Estimates of Session 1890. Sundry Acts & Orders in Council.....	1	½ leather
179	Case containing 200 Special Acts, Canada, Ontario & Quebec	1	
180	Abbott, H.—A treatise on the Railway Law of Canada. Montréal: Théoret, 1896.....	1	½ calf
181	Bédard, J. E. —Code manuel des huissiers et des shérifs. Québec: 1892.....	1	

Nos.		Vols.	Binding
182	Bellefeuille, E. L. de—Code civil du Bas-Canada, Montréal : 1866.....	1	leather
183	Bligh & Todd,—Dominion Law Index, 2nd ed. 1898	1	½ calf
184	Curasson, M.—Traité des actions possessoires, du bornage et autres droits de voisinage, etc. Dijon : 1842.....	1	calf
185	Currier, L. W., Compiler.—Index to Railway legislation, Dominion of Canada. Ottawa : 1898	1	cloth
186	Dorais, O. P. & A. O.—Formulaire de procédure de la Province de Québec. Montréal : Théoret, 1901.....	1	½ leather
187	Dubreuil, J. F.—The reference book being a detailed Index of all public & private statutes & Orders in Council contained therein. 2nd ed. Montreal : Périard, 1888.....	1	½ calf
188	Fontaine de Resbecq, A. de.—Notice sur l'enseignement et les études dans les 9 facultés de droit de l'Empire. Paris : 1858.....	1	½ leather
189	Forget, D.—Extraits du code municipal de la Province de Québec. Montréal : 1886.....	7 c.	½ calf
190	Frémont, J.—Compendium of Dominion Laws of Canada, 1867-83, in force on the 1st day of January 1884, indicating amendments, repeals, etc., with index. Montreal : Périard, 1884....	3 c.	½ calf
191	Hervieux, J. A.—Observations et commentaires sur les titres XVII & XVIII du code civil du Bas-Canada contenant la loi des privilèges et hypothèques, &c. Montréal : Beauchemin & Valois, 1870	1	½ leather
192	Holt, Chs. M.—Principles of Canadian Railway Law. Montreal ; Périard, 1885	1	½ calf
193	James, T. H —A handy book on the Law of Merchant shipping. London : 1866.....	1	cloth
194	Larue, Hubert.—Les corporations religieuses catholiques de Québec et les nouvelles taxes qu'on veut leur imposer. Québec : 1876.....	1	paper
195	Lees, James.—The Laws of British Shipping & of Marine Assurance. 9th ed. London : 1865.	1	
196	Loranger, T. J. J.—Commentaires sur le code civil du Bas-Canada. Vol. I. Montréal : 1873	1	¼ leather
197	Lorrain, Léon.—Code des locateurs et locataires, Montréal : Périard, 1885.....	1	½ leather

Nos.		Vols.	Binding
198	Marcadé, V.—Explication du code Napoléon, 5e ed., tome V. Paris: Cotillon, 1859.....	1	calf
199	O'Brien, A. H.—Conveyancing and other forms 3rd ed. Toronto: 1906.....	1	½ calf
200	Lois de Platon traduites par Grou, 5 vols. Paris: Volland, an V. 1796.....	5	leather
201	Ramsay's appeal cases, Montreal: Périard, 1887.	1	½ calf
202	St. Clair, Judge, J. S.—Consolidated Division Court Act, Hamilton: 1888	1	calf
203	Sharp, Wm. P.—Consolidated supplement No 1 to Sharp's civil code of Lower Canada. Montreal: Théoret, 1885.....	1	½ calf
204	Taschereau H. E.—Le code de procédure civile du B. C. tel qu'en force le 1er août 1876, comprenant les autorités citées par les codificateurs dans le projet soumis à la Législature et des annotations. Québec: 1876.....	1	mor. with tuck
205	Wistoby, W. S. A.—Résumé de législation anglaise en matière civile et commerciale à l'usage des étrangers. 2e ed. Bruxelles, etc; 1854	1	½ leather
206	Warée, B.—Répertoire bibliographique des ouvrages de législation, de droit et de jurisprudence en matière civile, administrative, commerciale et criminelle, publiés spécialement en France depuis 1789 jusqu'à nos jours. Paris: Maresq aîné, 1863	1	½ leather
207	Corpus Juris Civilis Academicum Parisiense. Octava editio. Lutitiæ Parisiorum: Cotelle, 1867.....	1	¼ leather
208	Institute de Justinien traduites et expliquées par A. M. Du Caurroy. 3e ed. Paris: G. Thorel, 1851.	2	¼ leather
209	De Juramenti promissorii Obligatione Prælectiones Septem. Habitae in Schola Theologicà Oxon, Termino Michaelis Anno Domini MDCXLVI. A. Roberto Sanderson. S. Theologiae in Academià Oxoniensi Professore Regio. Praemissà Oratione ab eodem habita cûm publicam professionem auspicaretur 26 Octobri 1646. Londini, Typis T. R & E M. Prostat vaenale apud O. Pullen & A. Crook, in coemeterio S. Pauli, 1647		parchem.

Nos.		Vols.	Binding
210	Justiniani D.—Sacratissimi principis, institutiones. Senlis: Tremblay, 1828.....		leather
211	Montesquieu.—Œuvres complètes. Paris: Hachette, 1857.....	2	½ calf
212	Shipping Legislation. Reprinted from "Engineering". London: 1877.....	1	paper
213	Statuts de la Province de Québec:		
	37 Vict. 1873-74.....	1	¼ calf
	39 " 1875.....	2	¼ calf
	41 " 1877-78.....	1	¼ calf
	42 " 1879.....	1	"
	43 " 1880.....	1	"
	44 & 45 " 1881.....	1	"
	46 " 1883.....	1	"
214	Statutes of Ontario 45 " 1882.....	1	"
215	Statutes of the Province of Quebec:		
	31 Vict. 1867-68.....	1	¼ calf
	37 " 1873-74.....	1	"
	1893.	1	"
	1900	1	"
	1902.....	1	"
216	Laws on the Revenues of the P. of Q. Quebec: 1874	1	¼ leather
217	Lois sur le Revenu de la P. de Q. Québec; 1874..	1	¼ leather
218	Report of the Commission for the Revision and Consolidation of the General Statutes of the P. of Q. with the first part of the Draft of the Revised Statutes. Quebec: 1883.....	1	½ leather
219	Rapport de la Commission des Refontes des Statuts généraux de la P. de Q. Avec la 1ère partie du projet de refonte. Québec: 1883...	1	½ leather
220	Table générale des rapports judiciaires de Québec. 1892-98. Montréal: 1900.....	1	paper
221	Statutes of the Prov. of Ontario 47 Vict. 1884.	1	½ leather
	57 " 1894.	1	"
222	The Mines Act. Revised Statutes of Ontario. 1897 Cap. 36.....	1	paper
223	Statutes of Manitoba, 1895.....	1	¼ calf
224	Statutes of British Columbia. 45 Vict. 1882...	1	¼ cloth

		Vols.	Binding
225	Book of Forms, adapted to the Code of Procedure. Albany: 1861	1	½ leather
226	Draft of a Civil Code for the State of New York. Albany: 1862.....	1	½ leather
227	L'Angleterre comparée à la France sous les rapports constitutionnels, légaux, etc., etc. Paris: A. Courcier, 1851.....	1	½ leather
228	Constitutions, règles et règlements de la Chambres des Communes du Canada. 1873.....	2 copies	cloth
229	The political Code of the State of New York. Albany: 1859.....	1	½ leather
230	Amos, Sheldon.—Fifty years of the English Constitution. 1830-80. Boston: Little, Brown & Co., 1880.....	1	cloth
231	Bagehot, Walter.—The English Constitution. New and revised ed. Boston: Little, Brown & Co. 1873.....	1	cloth
232	Bourinot, J. G.—Parliamentary procedure & practice. Montreal: Dawson Bros., 1884..... ...	2 copies	cloth
233	Bourinot, J. G.—Parliamentary procedure & practice 2nd ed. rev. and enlarged. Montreal Dawson Bros. 1892.....	3 copies	cloth
234	Bourinot, J. G.—A manual of the constitutional History of Canada. Montreal: Dawson, 1888	3 copies	cloth
235	Cresy, Sir Edward.—The Imperial and Colonial Constitutions of the British Empire. London; Longmans, Green & Co., 1872.....	1	cloth
236	Doutre, Joseph.—Constitution of Canada. Montreal: Lovell, 1880.....	1	calf
237	Ermatinger, C. O.—Canadian franchise & Election laws. A manual for the use of revising officers, municipal officers, &c. With supplement to 1886. Toronto: 1886.....	1	cloth
238	Faucher de St-Maurice.—Procédure parlementaire, P. de Q. 1868 à 1885 Montréal: 1885...	1	cloth
239	Freeman, Edward A.—The growth of the English constitution. London: MacMillan & Co., 1872	1	cloth
240	Rules, Orders, and Forms of proceeding of the Senate of Canada. Ottawa: 1868.....	1	cloth
241	Rules, Orders & Forms do do Fr., & Eng. House of Commons, 1876		
	do do 1880 do ...	1	cloth
	do do 1884 do ...	1	cloth

Nos.		Vols.	Binding
242	Hodgins, Thomas.—The Canadian franchise Act, with notes of decisions, etc. Toronto: 1886..	1	cloth
243	May, Sir Ths. E.—The Constitutional history of England. London: Longman, Green & Co. 1873.....	3	cloth
244	Newcombe, E. L.—The B. N. A. Acts as interpreted by the Judicial Committee of the Privy Council, with brief explanatory or critical text. Ottawa: 1908.....	1	½ leather
245	Notman, John.—The law and practice concerning controverted parliamentary elections in Canada. Quebec: 1863.....	1	½ leather
246	O'Sullivan, D. A.—A manual of government in Canada; or the principles and institutions of Our Federal & Provincial constitutions. Toronto: J. C. Stuart & Co. 1879.....	1	cloth
247	Todd, Alpheus.—On parliamentary Government in England. 2nd ed. by his son. London: 1887.....	1	cloth
248	Criminal law. Dom. of Canada. Ottawa: 1874	1	¼ calf
249	Criminal laws of Canada, 1867-77.....	1	½ calf
250	Criminal law Bill, 1892. Canada.....	1	½ leather
251	A collection of some of the most useful acts & ordinances in force in L. C. relating to criminal and to the duties of magistrates. Quebec: 1854.....	1	leather
252	The Whole Proceedings on the King's Commission of the Peace, Oyer & Terminer and Gaol delivery for the City of London, and also the Jail delivery for the Co. of Middlesex.....		
	London: 1808 & 1809.....		
	1817 & 1818.....		
	1819.....		
	1819 & 1820.....		
	1824 & 1825.....		
	1825 & 1826.....	6	
253	Archibald's pleading & evidence in criminal cases, etc., 16th ed. by Wm. Bruce. London: 1867	1	full calf
254	Atkinson, Geo.—Sheriff-law. A treatise on the offices of Sheriff, Undersheriff, bailiff, etc. 5th ed. London: Henry Sweet, 1869.....	1	full calf

Nos.		Vols.	Binding
255	Burbidge, Geo. W.—A digest of the criminal law of Canada. (Crimes & Punishments). Toronto: Carswell & Co. 1890.....	1	½ calf
256	Clarke, S. R.—A treatise on criminal law as applicable to Canada. Toronto: 1872.....	1	½ calf
257	Cox, Edward, W.—A digest of all the cases decided relating to the criminal law from 1856 to 1867. London: 1867.....	1	cloth
258	Greenleaf, Simon.—A treatise on the Law of Evidence. Boston & London: 1846.....	2	full calf
259	Montigny, B. A. T. de.—Droit criminel. Des arrestations. Montréal: 1882.....	1	cloth
260	Paley's Law and Practice of Summary Convictions by J. P.'s. 5th ed. by H. T. D. Macnamara. London: 1866.....	1	full calf
261	Roscoe's Digest of the Law of Evidence in Criminal cases. 7th ed. by J. F. Stephen. London: 1868.....	1	full calf
262	Russell, Sir Wm. O.—A treatise on Crimes and misdemeanors. London: 1865.....	3	full calf
263	Sabbatier, J.—Le tribunal judiciaire. Recueil des plaidoyers et des réquisitoires les plus remarquables des tribunaux français et étrangers. Paris: Durand, 1862.....	2	¼ leather
264	Taschereau, Henri Elzéar.—The Criminal Law Consolidated and Amendment Acts of 1869. Canada. Vol. 1. Montreal: 1874.....	1	½ calf
	Also two vols. in one.....	1	mor. with tuck
265	Taschereau, H. E.—The Criminal Statute law of Canada. 2nd ed. revised, re-arranged & enlarged. Toronto: Carswell & Co., 1868.....	1	mor. with tuck
266	Act relating to the Militia & Defence of Canada. 1883.....	1	limp. mor.
267	Annual report of the Inspector General of the Military Forces of the State of New York for 1866. Albany: 1867.....	1	½ leather
268	An Act respecting the Militia & Defence of the Dom. of Canada. 31 Vict. Cap. 40. Ottawa: 1869.....	1	½ leather
269	Army Act. 1881.....	1	limp. mor.

Nos.		Vols.	Binding
270	Militia Act of 1868 & Amendment. Same in French	1	limp. mor.
271	Report of State Trials before a general Court Martial held at Montreal in 1838-39. Vol. II. Montreal: Armour & Ramsay, 1839	1	½ cloth
272	Jones, Major Douglass.—Text book of Military Law. Kingston: 1882	1	½ leather
273	Macpherson, Major Pennington.—A cathechism of Military Law. Montreal: Lovell, 1886	1	cloth
274	Wharton, Francis.—A Digest of the International Law of the United States. Washington, D.C.: 1887	3	f. calf
275	Cour du Banc de la Reine. T. Berthiaume vs La Cie d'Imprimerie "La Minerve". Factum de l'Intimée de l'Appelant. 1891	2	paper
276	Cour du Banc de la Reine. Sa Majesté vs Dame C. E. Couillard & al. Factum de la Cie des Mines d'Or de de Léry, Intimée. Québec: Brousseau, 1883	1	
277	In the Privy Council.—John Platt et al vs Jno. Brustall et al. n. d.	1	cloth
278	Queen's Bench. Appeal side. No. 98. The Queen vs. Dame Couillard et al. Factums & appendix. (Also Fr. version) in one vol	2	f. leath
279	Supreme Court of Canada. Brassard vs Langevin. Record and reasons for judgment in Court below	1	cloth
280	Procès Provencher-Boisclair. Sorel: 1867. (With photograph pasted on front page)	1	½ leather
281	Supreme Court of Canada. The Inverness Railway Co. vs A. & M. McIssaac. Appellants' factum	25 copies paper	
282	Reports of the Supreme Court of Canada. Vols. I to XV. 1878 to 1889	14 vol. f. calf	
283	Reports of Supreme Court of Canada.		
	Vol 17 No. 6		
	18 " 4		
	19 " 1, 3, 4, 5		
	20 " 1, 5, 6		
	21 " 2		
	22 " 2, 3, 4, 5, 6		
	23 " 1, 2, 3, 4,	7	

Nos.		Vols.	Binding
284	Audette, Louis A.—The Practice of the Exchequer Court. Ottawa: 1895	1	½ calf
285	Audette, Louis A.—The Practice of the Exchequer Court of Canada. Ottawa: 1895	1	½ calf
286	Stuart, Geo. O'Kill-Editor.—Cases selected from those heard and determined in the V. A. Court at Quebec. London: 1875	1	½ calf
287	Tarte vs Grenier. Plaidoyers du défendeurs. Cour Supérieure, P. de Q. Montréal: 1896	1	paper

POLITIQUE, ÉCONOMIE POLITIQUE ET SOCIALE.

288	Amos, Sheldon.—A Primer of the English Constitution and Government. London: Longman, Green & Co., 1873	1	cloth
289	Amyot, M. G.—La Protection au Canada. Conférence. Lévis: 1895	1	paper
290	Beaubien, Hon. M.—Discours prononcé à la séance du 3 juin 1892 de l'Assemblée Législative de Québec. Québec: 1892	1	paper
291	Brassey, Thomas.—Work and Wages practically illustrated. 2nd ed. London: Bell & Daldy, 1872	1	cloth
292	Bryce, James.—The American Commonwealth. 3rd ed. Vol. I. New York: MacMillan & Co., 1893	1	
293	Cairnes, J. E.—Essays in Political Economy. London: MacMillan & Co., 1873	1	cloth
294	Cameron, Edw. R.—Memoirs of Ralph Vansittart a Member of Parliament of Canada. 1861-67. Toronto: 1902	1	cloth
295	Cauchon, Hon. Joseph.—L'Union des Provinces de l'Amérique britannique du Nord. Québec: Côté, 1865	1	paper
296	The Coolie. His Rights and Wrongs. New-York: 1871	1	½ leather
297	Douglass, James.—Canadian Independance. Annexation and British Imperial Federation. New York: Putnam, 1894	1	cloth
298	Drapeau, Stanislas.—Études sur les développements de la Colonisation du Bas-Canada depuis dix ans. (1851 à 1861). Québec: Brousseau, 1863	1	½ leather

Nos.		Vols.	Binding
299	Ewald, Alex. Chs.—The Crown ant its Advisers. Edinburgh & London: Blackwoods, 1870....	1	cloth
300	Fawcett, Henry.—Essays and Lectures on Social and Political Subjects. London: MacMillan & Co., 1872.....	1	cloth
301	Fonblanque & Holdsworth.—How we are governed; or, The Crown, the Senate and the Bench. New ed. by Alex. C. Ewald, 1868. London: F. Warne.....	1	cloth
302	Foursin, Pierre.—La colonisation française au Canada 1890-1891. Ottawa: 1891.....	1	paper
303	Front de Fontpertuis, A.—Les Français en Amérique. Le Canada. Paris: F. Albanel, 1867.	1 ½	leather
304	Helps, Arthur.—Thoughts upon Government. Boston: 1872.....	1	cloth
305	Hurlbert, J. B.—Protection and Free Trade with special reference to Canada & newly settled countries. Ottawa: 1882.....	3 c ½	leather
306	Jannet, Claudio.—Les Etats-Unis contemporains. Paris: Pion. 1877.....	2 ½	leather
307	Langevin, Hon. Sir H.—Les Conservateurs et les Libéraux. Discours. Québec: 1877.....	2 c	paper
308	Langelier, Hon. F.—De la preuve en matière civile et commerciale. Québec: Dawson, 1894...	1 ½	leather
309	Mallock, Wm. H.—Social equality. New York: Putnam, 1882.....	1	cloth
310	Mathews, John.—A colonist on the Colonial Question. London: 1872.....	1	cloth
311	May, Sir T Erskine.—Parliamentary practice. 7th ed. London: Butterworth, 1873.....	1	cloth
312	Mill, John Stuart.—Principles of Political Economy. 6th ed. London: Longman, Green & Co., 1865.....	2	cloth
313	Mill, John Stuart.—Principles of Political Economy. New York: Appleton, 1880.....	2	cloth
314	Mill, John Stuart.—Considerations on Representative Government. London: Longman, Green & Co., 1875.....	1	cloth
315	Mongredien, Aug.—Free Trade and English Commerce. New ed., revised. Cassell & Co., Ltd. London: 1885. (Cobden Club Publication)..		

Nos.		Vols	Binding
316	Medly, Geo. W.—The Reciprocity Craze. A Tract for the Times. Cassell, Peter, Galpin & Co. London: 1881. (Cobden Club Publication).....	1	paper
317	Mongredien, Aug.—The Western Farmer of America. Cassell, Peter, Galpin & Co. London: 1882. (Cobden Club Publication.).....	1	paper
318	Montigny, B. A. T. de.—Cathéchisme politique. Montréal: 1878.....	1	cloth
319	Raimond, C. E.—The open Question. (No title page.....	1	cloth
320	Reybaud, Louis.—L'Industrie en Europe. Paris: Lévy, 1856.....	1	leather
321	Robin's Political Chart of Canada. 1874 & 1879	1	cloth
322	Salmon, C. S.—Depression in the West Indies. Free Trade the only remedy. Cobden club publications, 1885	3 c.	paper
323	Sax, M. l'abbé, et ses souffleurs, ou Réfutation des erreurs contenues dans le Manifeste Libéral Québecquois par un Conservateur Catholique. 1875.....	1	paper
324	Smith, Adam.—Wealth of Nations. Edinburgh; 1863.....	1	cloth
325	Smith, Goldwin.—Essays on the question of the Day. Political and social. New York & London: MacMillan & Co., 1893.....	2 c.	cloth
326	Taylor, C. C.—Lectures on the Dominion of Canada as a field for Emigration delivered in Great Britain, 1889. Toronto: Briggs, 1895..	1	paper
327	Todd Alpheus.—Parliamentary Government in the British Colonies. Boston: Little, Brown & Co., 1880.....	1	cloth
	do On Parliamentary Government in England. 2nd ed. vol I, London: Longmans, Green & Co., 1887.....	1	cloth
	do Parliamentary Government in the Colonies. 2nd ed. London: Longmans, Green & Co., 1894.....	2	cloth
328	Watson, S. J.—The Powers of Canadian Parliament. Toronto: Carswell, 1884	2	c. cloth
329	Wells, David A.—A Primer of Tariff Reform. Cobden Club Pubblication. 1885.....	1	paper

Nos.		Vols.	Binding
330	Wiman, Erastus. Editor.—Commercial Union in North America. Some letters, papers & speeches. New York : (1877 ?)..... ...	1	paper
331	Wurtele.—Manual of the Legislative Assembly of Quebec. Quebec: C. F. Langelier, 1885. (Fr. & Eng.).....	1	cloth
332	A complete and Revised edition of the debates on the Jesuit Estates Act in the House of Commons. Ottawa, March 1889. Montreal: Sénécal, 1889, (1 vol. Fr. 1 vol. Eng.).....	2	paper
333	British Association for the advancement of Science, Montreal meeting, 1884. "Canadian Economics" being papers prepared for reading before the Economical section, with an Introductory report. Montreal: Dawson Bros., 18[illegible].	1	cloth
334	Délibérations de la Conférence coloniale, 1894...	1	paper
335	Forest protection and Tariff on Lumber. Spirit of the Press. New York :1883.....	1	paper
336	Proceeding of the Colonial Conference, held in Ottawa, 28 June to 9 July 1894.....	1	½ leather
337	Proceedings of the Colonial Conference, 1894..	1	½ leather
337*a*	do do do	1	paper
338	Rapport de la Commission Royale relatif à certaines accusations portées contre l'honorable Sir A. P. Caron. Session 1893. Le même en anglais.....	2	½ leather

HISTORY—GENEALOGY—BIOGRAPHY—MONOGRAPHS.

339	Abbott, John S. C.—Prussia and the Franco-Prussian war. Boston, 1871.....	1	cloth
340	Audin, J. M.—Histoire de Calvin. 5e ed. Paris: Maison, 1851.....	1	¼ leather
341	Audin, J. M.—Histoire de Léon X. Paris: Maison, 1854	1	leather
342	Audin, J. M. Histoire de Henri VIII et du Schisme d'Angleterre, 3e ed. Paris: A. Bray, 1862.....	1	¼ leather
343	Ashton, John. Social life in the reign of Queen Anne. London, 1883.....	1	cloch
344	Avrillion, Mlle.—Mémoires. Paris: Ladvocat, 1833	1	½ leather

Nos.		Vols.	Binding
345	Baillairgé, G. F.--Louis de Gonzague Baillairgé, Avocat, C. R. Chevalier Commandeur de l'Ordre de St. Grégoire le Grand. Notice biographique. Joliette; 1891	1	cloth
346	Baines, F. E.—Forty years at the Post Office. A personal narrative. In 2 vols. London: 1895.	1	
347	Barante, M. de.—Lettres et instructions de Louis XVIII au comte de Saint-Priest. Paris: Amyot, 1815	1	½ leather
348	Barthe, Ulric. Compilateur.—1871-1890. Wilfrid Laurier à la tribune. Discours. Québec: 1890	1	cloth
349	Barthélémy, C.—Histoire de Russie. Illust. Tours: Mame, 1856	1	cloth
350	Barthélémy, Chs.—Histoire de Turquie. Illust. Tours: Mame, 1856	1	board
351	Barthélémy, C.—Histoire de la Normandie. Tours: Mame, 1857	1	cloth
352	Beaumont. Gustave de.—L'Irlande sociale, politique et religieuse. Paris: Gosselin, 1862.	2	leather
353	Beauchesne, A. de.—Louis XVII, sa vie, son agonie, sa mort. Paris, Plon. 1853	2	
354	Bédard, T. P.—Histoire de cinquante ans. 1891-1841. Québec: Brousseau, 1869	1	½ leather
355	Begg, Alex.—History of the North West. Toronto: Hunter, Rose & Co., 1895	3	½ leather
356	Belcher, Lady.—The Mutineers of the Bounty and their descendants in Pitcairn and Norfolk Islands. Map & illust. New York: Harper, 1871	1	cloth
357	Benjamin, L. N., Compiler.—The St. Albans Raid. Montreal: Lovell, 1865	1	½ leather
358	Bernard, A. de.—Les frais de la guerre. 2 vols, in one. Paris, 1856	1	½ leather
359	Bibaud, M.—Histoire du Canada sous la domination française. 2e ed. Montréal: Lovell & Gibson, 1840	1	½ calf
360	Bibaud, M.—Histoire du Canada et des Canadiens français sous la domination anglaise. Vol. III. Montréal: 1878	1	leather
361	Bibaud et Richer.—Supplément aux travaux sur l'Histoire du Canada. 7e livraison. Montréal: Cérat, 1858	1	paper

Nos.		Vols.	Binding
362	Biggar, C. R. W,—Sir Oliver Mowat. A biographical sketch. Toronto: 1895.....	1	cloth
363	Bonaparte, H. H. Prince Roland.—Note on the Lappe of Finmark. Paris: Printed by G. Chamerot, 1886	1	paper
364	Bonaparte, Prince Roland.—Le premier établissement des Néerlandais à Maurice. Paris: 1892	1	paper
365	Boswell, James.—The Life of Samuel Johnson. 10 v. in Eondon: 1859.....	1	cloth
366	Boulton, Major.—Reminiscences of the North West Rebellion. Toronto: 1886	1	cloth
367	Brassey Thomas—British Seaman as described in recent Parliamentary and official documents. London: Longmans, Green & Co. 1877	1	cloth
368	Bréval, Jules de.—Massini jugé par lui-même et par les siens. Paris: Plon, 1853.....	1	½ leather
369	Brougham, Henry Lord.—The Life and time of Henry Lord Brougham. Written by himself. New York: Harper Bros., 1871.....	3	cloth
370	Browning, Oscar.—Modern England. 1820-1874. New York: Harper Bros., 1879.....	1	½ leather
371	Buckle, H. Thos.—History of Civllization in England. London: Longmans, Green & Co., 1867.....	3	cloth
372	Cantù, César.—Histoire de Cent Ans: 1750-1850. Trad. de l'Italien, par A. Renée. Paris: F. Didot Frères, 1359-62.....	4	½ leather
373	Cantù, César.—Histoire Universelle. Faris: F. Didot, 1867	19	½ leather
374	Cantù, César.—Les Hérétiques d'Italie. Traduit par A. Digard et E. Martin. Paris: 1869...	5	½ leather
375	Carlyle, Thomas.—The French Revolution. London: Chapman & Hall, 1871	3	cloth
376	Carlyle, Thomas.—Oliver Cromwell's Letters. In 5 v. Vols. 1, 2, 3, 4, 1871	4	cloth
377	Carlyle, Thomas.—On the Heroes and Hero-Worship, 1872.....	1	cloth
378	Carlyle, Thomas.—Sartor Resartus, 1871.....	1	cloth
379	Carlyle, Thomas.—Life of John Sterling, 1871..	1	cloth
380	Carrier, L. N.—Les Evènements de 1837-1838. Québec: 1877.....	1	paper

Nos.		Vols.	Binding
381	Cauchon, l'Hon. Joseph.—L'Union des provinces de l'Amérique du Nord. Québec: Côté,1865..	1	½ leather
382	Chavannes de la Giraudière, H. de.—Les Chinois pendant une période de 4458 années. Illustré. Tours: Mame, 1845	1	board
383	Chouinard, H. J. J. B.—Fête Nationale des Canadiens-Français célébrée à Québec en 1880. Québec: Côté. 1881.....	1	½ leather
384	Claessens, P.—Histoire Universelle, ou tableau de l'histoire des croyances religieuses et des institutions sociales.....Ere ancienne. Louvain: Fonteyn, 1852....	1	½ leather
	do do Ere chrétienne..	1	½ leather
385	Clergue, Frs. H.—Discours prononcé au banquet donné en son honneur au Sault Ste-Marie, Michigan, le 21 février, 1901..... ...	1	paper
386	Clergue, Frs. H.—Discours prononcé au banquet donné en son honneur au Sault Ste-Marie, Ontario, 15 février, 1901.....	1	paper
387	Cobbett, W.—Lettres sur l'histoire de la Réforme en Angleterre et en Irlande. Trad. nouvelle. 4e ed. Paris: Gaume Frères, 1829.	1	leather
388	Cox, Rev. G.W.—The Greeks and the Persians. London: Longmans, Green & Co., 1876.....	1	cloth
389	Daniel, le P. Ch.—Histoire de la Bienheureuse Marguerite-Marie. Paris: Lecoffre, 1874....	1	½ leather
390	Davous, A. & Baudin, A.—Histoire de Napoléon III. ed. populaire. Paris: 1866..... ..	1	½ leather
391	Dawson, Samuel, E.—The Voyages of the Cabot. (Trans. R. S. C.) Montréal: 1894.....	1	paper
392	DeCelles, A. D.—Les Etats-Unis—Origine—Institutions—Développement. Montréal: 1896..	1	paper
393	Dent, John Chs.—The Canadian Portrait Gallery. Toronto: Magurn, 1880-81	1	cloth
394	Dent, John, Chs—The last forty years; Canada since the Union of 1841. Toronto: Virtue, 1881.....	2	½ leather
395	Désaulniers, F. L.—Les Vieilles Familles d'Yamachiche. Tome I. Montréal: Beauchemin, 1898	1	paper
396	Dilke, Sir Chs.W.—The British Empire. London: Chatte & Winders, 1899.....	1	cloth

Nos.		Vols.	Binding
397	Dionne, N. E.—La Nouvelle-France de Cartier à Champlain. 1540-1603. Québec: Darveau, 1891	1	½ leather
398	Dionne, N. E.—Samuel de Champlain. Tome I. Québec: Côté, 1891	1	paper
399	Dixon, Wm. H.—Her Majesty's Tower. New York: Harper Bros., 1869	1	cloth
400	Dreyss, Ch.—Chronologie Universelle. Paris: Hachette. 1853	1	½ calf
401	Dugas, Abbé G.—Mgr Provencher et les Missions de la Rivière Rouge. Montreal: Beauchemin, 1889	1	paper
402	Dumas, Alex.—Napoléon. Avec 12 portraits en pied. Paris, 1840	1	leather
403	Dumas, Alex.—Histoire de Louis-Philippe. Paris: Dufour & Mulat, 1852. 2 vols. en	1	leather
404	Dumas, Alex. Editor.—Garibaldi; An autobiography. Trans. by Wm. Rolson. London: 1860	1	½ leather
405	Dupin.—Mémoires. Paris: Plon, 1855	4	¼ leather
406	Duruy, Victor.—Abrégé de l'Histoire de France, ed. illustrée de 117 gravures et 16 cartes géographiques. Paris: Hachette, 1855	2	½ calf
407	Duruy, Victor.—Histoire Romaine jusqu'à l'invasion des Barbares. 3e ed. contenant 7 cartes géographiques et 12 gravures. Paris: Hachette, 1855	1	½ leather
408	Duruy, Victor.—Histoire Grecque. 2e ed. contenant 7 cartes géographiques, 7 plans et 7 gravures. Paris: Hachette, 1856	1	½ leather
409	Early, Lt.-Gen. J. A.—A memoir of the last year of the War for Independence, in the Confederate States of America. Toronto: 1866	1	paper
410	Egan, Thos. J.—History of the Halifax Volunteer Battalion and Volunteer Companies. 1859-1887. Halifax, 1888	1	cloth
411	English Men of Action. Series. London: MacMillan & Co., 1889-90		
	Lyall, Sir Alfred.—Warren Hastings. London: 1869		
	Traill, H. D.—Strafford. London: 1889		
	Hughes, Thos.—David Livingston Lon. 1889		
	Russell, W. Clark.—William Dampier, London 1889		

Nos.		Vols.	Binding
	Church, Revd. A. J.—Henry the Fifth, London. 1889.....		
	Corbett, Julian.—Monk. London: 1889.....		
	Temple, Sir Richard.—Lord Lawrence. London. 1889.....		
	Besant, Walter.—Captain Cook. London. 1890		
	Wilson, Sir Ch—Clive. London. 1890....		
	Stebbing, Wm.—Peterborough. London. 1890.	10	linen
413	Epochs of Modern History. Edited by Ed. E. Morris.....		
	Ludlow, J. M.—The War of American Independence. 4 maps. London: Longmans, Green & Co, 1876		
	Warburton, Rev. W.—Edward III. 3 maps. 1875.....		
	Gairdner, J.—The Houses of Lancaster & York. 5 maps. 1874.....		
	Gardiner, S.R.—The Puritan Revolution, 1603-60. 4 maps. 1876.....		
	Gardiner, S. R.—The Thirty years War, Map. 1874.....		
	Seebohm, Fred.—The Era of the Protestant Revolution. Maps. 1874.....		
	Creighton, M.—The Age of Elisabeth. Maps & tables, 1876.....		
	Stubbs, W.—The Earls Plantagenet. 2 maps. 1876.....		
	Hale, Revd. E.—The Fall of the Stuarts. Maps & plans. 1876.....		
	Cox, G. M.—The Crusades. Maps. 1874....	10	cloth
414	Estry, Stephen d'.—Histoire d'Alger. 3e ed. Illust. Tours: Mame, 1875.....	1	leather
415	Etourneau, M.—Les Mormons. Paris: 1856...	1 ½	leather
416	Escard, E.—Le Prince Roland Bonaparte en Laponie. Episodes et tableaux. Paris: 1886..	1	paper
417	Escard, E.—Un pays d'Etats de langue française à la fin du XIXe siècle. Jersey et ses institutions. Paris: 1896.....	1	paper
418	Faucher de St-Maurice.—Le Canada et les Canadiens-français pendant la Guerre Franco-prussienne. Québec: 1888.....	1	paper
418*a*	do Notes pour servir à l'histoire de l'Empereur Maximilien. Québec: Côté, 1889..	1	paper

		Vols.	Binding
419	Faughnan, Thos.—Stirring incidents in the life of a British soldier. An Autobiography. Picton: Ont., 1885.....	1	cloth
420	Ferland, J. B. A.—Cours d'histoire du Canada. Québec: 1861-65.....	2	½ calf
421	Fellens, J. B.—Louis Napoléon Sa vie politique et privée. Illust. par J. A. Beaucé et H. Emy. Paris: Marescq & Cie., 1855.....		
	do Garneray, Louis.—Peintre de marine. Voyages, aventures et combats par l'auteur. (dans "Panthéon Populaire.")		
	do Garneray, Louis.—Mes Pontons. Illust. par l'auteur et Javet-Lange. Paris: G. Barda.		
	do Robinson Crusoé., dans "Panthéon Populaire" (Les 2 premières pages manquent) Les 4 ouvrages reliés en un volume....	1	board
422	Fleury, J. A.—Histoire d'Angleterre, comprenant celle de l'Ecosse, de l'Irlande et des Possessions Anglaises. Paris: Hachette, 1852.....	2	½ calf
423	Forbes-Mitchell, Wm.—Reminiscences of the Great Mutiny. London: MacMillan & Co., 1894	1	paper
424	Fredet.—Modern History. Baltimore: 1859....	1	cloth
425	Froude, James Anthony.—History of England from the Fall of Wolsey to the defeat of the Spanish Armada. (1 vol. missing) London: Longmans, Green & Co.,.....	11	cloth
426	Froude, J. A.—History of England. Vol. I. London: Longmans, Green & Co., 1870.....	1	cloth
427	Froude, J. A.—The English in Ireland in the Eighteenth Century. (in 2 vols.) New York: 1873. Vol. I only.....	1	cloth
428	Garneau, F. X.—Histoire du Canada. Québec: Aubin, 1845-48.....	3	½ leather
429	Garneau, F. X.—Abrégé de l'Histoire du Canada. 2e ed. revue et corrigée par l'auteur. Montréal: Beauchemin et Payette, 1858.....	1	½ leather
430	Garneau, F. X.—Histoire du Canada. 4e ed. Montréal: Beauchemin et Valois, 1882.....	4	½ leather
431	Geffray, A.—Histoire des Etats Scandinaves. Paris: Hachette, 1851.....	1	leather
432	Gibbon, Ed.—The decline and Fall of the Roman Empire. Verbatim reprint. Chandos Library. London: F. Warne & Co.....	3	½ leather

Nos.		Vols.	Binding
433	Girouard, Désiré.—Le Vieux Lachine et le massacre du 5 août 1689. Montréal: 1889.....	2 c.	paper
434	Goldsmith.—History of Greece, abridged for the use of the schools. A new ed. Paris: 1830.	1	
435	Goldsmith's Roman History, abridged by himself, for the use of Schools, Paris: 1830....		
436	Gourdon, Edouard.—Histoire du Congrès de Paris. Paris: Librairie Nouvelle, 1857.....	1	½ leather
437	Granier de Cassagnac, A.—Histoire des causes de la Révolution française. Bruxelles: Pagny, 1850.....	1	½ leather
438	Green, J. R.—A Short History of the English People. Maps & tables. New York: Harper, 1875.....	1	cloth
439	Greville, Chs. C. F.—The Greville Memoirs. A Journal of the reigns of Kings George IV and William IV. New York: 1875.....	1	cloth
440	Grey, Lt. Genl. the Hon. C.—The Early Years of H. R. H. the Prince Consort. New York: Harper Bros., 1867.....	1	cloth
441	Guillemin, J. J.—Histoire Ancienne. Paris: Hachette, 1852.....	1	½ leather
442	Guizot.—History of France. Trans. by R. Black. Boston.....	6	½ leather
443	Guizot.—Sir Robert Peel. Etude d'histoire contemporaine. Paris: Didier & Cie, 1856.....	1	½ leather
444	Hallam, Henry.—View of the State of Europe during the Middle Ages. London: n. d.....	1	cloth
445	Halévy, Ludovic.—Récits de Guerre. L'Invasion 1870-71. Illust. in colour, &c. Paris: Boussod, Valadin & Cie. Large 4to.....	1	cloth
446	Hammond, R. A.—The History of Turkey and the War in Egypt. Toronto: 1883	1	cloth
447	Hannay, James.—The History of Acadia. St. John, N. B.: 1879.....	1	cloth
448	Headly, J. T.—Washington and his generals New York: 1847	2	
449	Helps, Arthur.—Life and Labours of Mr. Brassey, 1802-1870. London: Bell & Daldy, 1872....	1	cloth
450	Héricault, Chs. d'.—Origines du peuple français. Illust. Paris: Blind & Barral.....	1	paper

Nos.		Vols.	Binding
451	Hérisson, le comte d'.—Journal d'un officier d'ordonnance. Juillet 1870–février 1871. Paris: Ollendorff. 1885	1	paper
452	Hesekiel, J. G. L.—The Life of Bismarck, private and political. With descriptive notices of his ancestry. Trans. by K. R. H. Mackenzie. New York: Harper Bros. 1870	1	cloth
453	Hinsdale, B. A.—The Old Northwest. With view of the thirteen colonies as constituted by the Royal Charter. New York: 1888	1	cloth
454	Hopkins, J. Castell.—Life and Work of Mr. Gladstone, with a preface by the Honble G. W. Ross. Toronto and Brandford: The Bradley-Garretson Co., 1895. Illust.	1	cloth
455	Hopkins, J. C.—The Story of the Dominion. Illust. Toronto, &c., 1901	1	cloth
456	Hozier, H. M.—The Seven Weeks War. In 2 vols. London: MacMillan & Co., 1867. Vol. II.	1	cloth
457	Huc, M.—L'Empire Chinois. Paris: Gaume, 1854.	2	leather
458	Jemmings, Geo. H.—An Anecdotal History of the British Parliament from the earliest periods to the present time, New York: Appleton, 1881	1	cloth
459	Johnson, Frank.—The Village of Merrow; its past and present. Montreal: Lovell, 1876... (1 copy, cloth; 1 copy, ½ leather)	2 c.	
460	Joyce, Herbert.—The History of the Post Office from its establishment down to 1836. London: 1893	2 c.	cloth
461	Koch, C. W.—History of the Revolutions in Europe, from the subversion of the Roman Empire in the West, to the Congress of Vienna. From the French of Christopher W. Koch. With a continuation to the year 1815, by Mr. Schœll. Revised & corrected by J. G. Cogswell, With a sketch of the late Revolution in France, Belgium, Poland & Greece. Embellished with Engravings. In 2 vols. Vol. 1 Published by Hunt & Co. Kingston: Canada.	1	leather
462	Kelly, Walter K.—Narrative of the French Revolution of 1848. London: 1848	1	
463	Knight, Chs.—Half hours of English History. London: F. Warne & Co., 1868	1	cloth

Nos.		Vols	Binding
464	Knight, Cornelia & Thos. Raikes.—Personal Reminiscences. New York: 1875	1	cloth
465	Kinglake, A. Wm.—Invasion of the Crimea; its origin, and an account of its progress down to the death of Lord Raglan. New York: 1864.	2	cloth
466	Kingsford, Wm.—The Canadian Canals. Toronto: 1865	1	cloth
467	Kingsford, Wm.—The History of Canada. With maps. Toronto & London: 1887-90	4	cloth
468	L., A. D.—Les ducs héréditaires de Normandie. Rouen: 1858	1	leather
469	Labat, G. P.—Le Livre d'Or des Contingents Canadiens dans l'Afrique du Sud. Montreal: 1901. (English and French ed. bound together)	1	cloth
470	Lalanne, Lud. et autres.—Biographie portative universelle. Paris: Garnier frères, 1853	1	¼ leather
471	Lamartine, A. de.—Nelson—1758-1805 Paris: Hachette, 1853	1	¼ leather
472	Las Cases, Comte de.—Mémorial de Ste. Hélène. Paris: 1823-1825	9	¼ leather
473	Lefranc, Em.—Histoire de France. Paris: Lecoffre, 1854	2	leather
474	Lemoine, J. M.—Monographies et Esquisses. Québec: 1885	1	paper
475	LeMoine, J. M.—Historical and Sporting notes on Quebec and its environs. 4th ed. Illust. Quebec: Demers. 1889	1	paper
476	Lemoyne, J. M.—The Scot in New France. An ethnological study. Montreal, 1881	1	paper
477	Lockhart, J. G.—The life of Scott. Edinburgh: 1872	2	cloth
478	Legoff, Rev. Père.—Histoire de l'Ancien Testament racontée aux Montagnais. Montréal: 1889	1	½ leather
479	Lowe, Sir Hudson.—Histoire de la captivité de Napoléon à Ste. Hélène. Trad. de l'anglais. Paris: Amyot, n. d	4	½ leather
480	Macaulay, Lord.—The Earl of Chatham. New York: Harper, 1878	1	½ leather
481	Macaulay, Lord.—Critical and Historical Essays. London: Longmans, Green, Breader & Dyer, 1869	1	cloth

Nos.		Vols.	Binding
482	Macaulay, Lord.—Sir William Temple. (In Harper's Half-Hour Series). New York: 1878..	1	paper
483	MacGowan, Alice, & Grace McG. Cooke.—Return. A story of the Sea Islands in 1739. Illust. Toronto: Copp-Clark, 1905	1	cloth
484	Mackay, Chs.—A History of the United States of America. Maps and illust. London: Virtue.....	2	½ leather
485	MacKenzie, Sir Morrell.—The fatal illness of Frederic the Noble. London, 1888.....	1	cloth
486	Macoun, John.—The History of the Great North West. Guelph, Ont.: 188?.....	1	cloth
487	Macpherson, Mrs. Daniel.—Reminiscences of old Quebec. Montreal: Lovell, 1890.....	1	cloth
488	MacPherson, J. P.—Life of Sir John A. Macdonald. Illust.....	2	½ leather
489	Martin, le Rev. Père F.—Le R. P. Isaac Jogues de la Compagnie de Jésus, premier apôtre des Iroquois. Québec: 1874.....	1	½ leather
490	Martineau, Harriet.—The History of England from the commencement of the XIXth century to the Crimean War. Philadelphia: Porter & Coats, 1864.....	4	cloth
491	Martin, Montgomery.—The British Colonies; their History, Extent, Condition and Resources. (only part).....		
	Dudley Will Case.—Argument of Samuel Hand before the Surrogate of Albany County, 1865. Albany: 1866.....		
	Mémoire sur l'Université Laval, avec pièces justificatives. Québec: Côté & Cie., 1862. (Les 3 brochures ci-haut nommées sont reliées ensemble).....	1	½ leather
492	McCarthy, Justin.—A History of our own time. Chicago: 1881.....	1	cloth
493	McGee, Thomas d'Arcy.—A Popular History of Ireland; from the Earliest Period to the Emancipation of Catholics. New York: 1863.	2	½ leather
494	Metternich, Prince.—Memoirs, 1773-1815. Trans. by Mrs. Alex. Napier. New York: Scribner's, 1881.....	5	cloth
495	Miles, H. H.—The History of Canada under French Regime, 1535-1863. Montreal: Dawson Bros., 1872	1	½ leather

Nos.		Vols.	Binding
496	Miller, Hugh.—An Autobiography. My Schools and School-Masters. Boston: 1871	1	cloth
497	Miller, Hugh.—Essays, historical, biographical, political, social, literary and scientific. Boston: 1871	1	cloth
498	Moeller, J.—Cours complet d'histoire universelle à l'usage des maisons d'éducation...en 5 parties. 1ère partie: Histoire primitive et histoire des peuples orientaux. Paris: 1853....	1	board
499	Moeller, J.—Cours complet d'histoire universelle divisé en 5 parties, 2e partie. Hasselt & Co Paris: 1853.....	1	
500	Moeller, J.—Cours complet d'histoire universelle. Paris: 1856-58.....	4	
501	Molesworth, Wm. N.—The History of England from 1830 to 1874. London: Chapman & Hall, 1875.....	3	cloth
502	Mongredien, Aug.—History of the Free Trade Movement in England. 22nd thousand. London: 1881.....	1	paper
503	Montesquieu.—Considérations sur les causes de la grandeur des Romains et de leur décadence. Tours: Pornin & Cie., 1846.....	1	board
504	Montreal Board of Trade.—Semi-centennial report, with sketch of the growth of the city of Montreal from its foundation. Montreal: 1893.	1	cloth
505	Montpetit, A. N.—Nos hommes forts. Napoléon Mathurin, l'héroique naufragé, &c. Tome I. Québec: Darveau, 1884.....	1	cloth
506	More, James J.—The History of Queen's County, N. S. Halifax: 1873	1	cloth
507	Morgan, Henry J.—Canadian Men and Women of the time. Toronto: Briggs, 1898.....	1	cloth
508	Morrison, Chas., Editor.—The History of the year 1891. Illust. Toronto: M. J. Dyas, 1892.....	2 c ½	leather
509	Morrison, Chas., Editor.—The History of the year 1891. Toronto: 1892.....	1 ½	leather
510	Mosby, John S.—War Reminiscences and Stewart's Cavalry Campaigns. Boston: 1887 ...	1	paper
511	Myrand, Ernest.—Une fête de Noël sous Jacques Cartier. Québec: 1888.....	1	paper

Nos.		Vols.	Binding
512	Napoleon III—Discours, Messages et Proclamations de l'Empereur. Paris: Plon, 1855.....	1	½ leather
513	Nepos, Cornelius.—Vies des grands Capitaines. Caton—Atticus. Paris: Belin	1	board
514	Nolan, E. H.—The Illustrated History of the British Empire in India and the East. London: J. Virtue. n. d.....	2	½ leather
515	O'Halloran, S.—The complete History of Ireland. Illust. New York and London: n.d..	1	leather
516	O'Malley, James.—The Life of James O'Malley, late of the 17th Leicester Royal Bengal Tigers. Montreal: 1893.....	1	cloth
517	Parkman, Frs.—History of the Conspiracy of Pontiac. Boston: Little, 1868.....	1	cloth
518	Parkman, Frs.—France and England in North America. Part I. Pioneers of France in the New World. 6th. ed. Boston: Little, Brown & Co., 1868..... (Also copy 8th ed. 1870)	1	cloth
519	do Part II. The Jesuits in North America in the 17th Century. 30th ed., 1892.....	1	cloth
520	do Part III. The Discovery of the Great West, 1860.....	1	cloth
521	do Part IV. The Old Regime in Canada. 1874.....	1	cloth
522	do Part V. Count Frontenac and New France under Louis XIV. 1877.	1	cloth
523	do Part VI. A Half Century of Conflict 1892.....	2	cloth
224	do Part VII. Montcalm & Wolfe. 1890.	1	cloth
525	Perkins, Samuel.—The World as it is. 7th ed. 1844.....	1	
526	Poole, Frs.—Queen Charlotte Island. A narrative of discovery and adventure in the North Pacific. Illust. London: 1872.....	1	
527	Pope, Joseph.—Memoirs of Sir John A. Macdonald. 2 Vols. Ottawa: Durie & Son. n. d..	2	cloth
528	Potin, Alphonse.—Histoire de la Monarchie Napoléonienne. Paris: Vermot, 1855.....	1	½ leather
529	Puibusque, L.V. de.—Lettres sur la guerre de Russie en 1812. Paris: Maginel, Anselin & Pochard, 1817.....	1	¼ leather

	Vols.	Binding
530 Queen Victoria.—Leaves from the Journal of Our Life in the Highlands, 1848 to 1861. New York: 1868	1	cloth
531 Rameau, E.—La France aux Colonies. Paris: A. Jouby, 1859	1	¼ leather
532 Rich, Elihu.—History of the Franco-German War. Vol. V	1	cloth
533 Rich, Elihu.—Germany and France. A Popular History of the Franco-German War. London.	4	cloth
534 Richard, Jules.—Napoléon III en Italie. Paris: 1859	1	¼ leather
535 Rohrbacher.—Histoire Universelle de l'Eglise Catholique. Paris: Gaume, 1872. 14 vols., plus 2 vols. Annales et 1 vol. table générale	17	¼ leather
(Atlas Géographique) Paris: Gaume, 1870	1	¼ leather
536 Rollin.—Œuvres complètes. Nouvelle ed. par M. Letrouve. Paris: F. Didot, 1820-25	30	leather
537 Rose, Geo. M.—A cyclopedia of Cadadian Biography. Toronto: Rose Pub'g Co., 1886	1	cloth
538 Rose, Geo. Maclean, Editor.—A Cyclopedia of Canadian Biography; being chiefly Men of the Time. (Rose National Biographical Series II.) Toronto: Rose Pub'g Co., 1888	1	cloth
539 Ross, Mrs.—Violet Keith. An Autobiography. Montreal: Lovell, 1868	1	cloth
540 Ross, Mrs.—The Wreck of the White Bear, East Indiaman. Montreal: Lovell, 1870	2	cloth
541 Rostaing, Jules.—Histoire de France. Illust. de 75 portraits par G. Durand. Paris: Delarue, 1855 (?)	1	½ leather
542 Roy, Abbé Camille.—L'Université Laval et les fêtes du Cinquantenaire. Québec: Dussault & Proulx, 1903	1	cloth
543 Roy, J. E.—Jean Bourdon et la Baie d'Hudson. Lévis: Bulletin des Recherches Historiques, 1896	1	paper
544 Roy, J. E.—Le premier colon de Lévis.—Guillaume Couture. Lévis: Mercier & Co., 1884.	1	cloth
545 Russell, John, Earl.—Recollections and Suggestions, 1813-1873. London: Longmans, Green & Co., 1875	1	cloth

Nos.		Vols.	Binding
546	Saint-Omer, le R. P.—L'Apôtre de Vienne, où la Vie, les Vertus et les Miracles du Bienheureux Clément-Marie Hofbauer. Paris, &c.: 1899..	1	paper
547	Saint-Valier, Mgr. de, et l'Hopital Général de Québec: Darveau, 1882.....	1	paper
548	Salinis et Scorbiac.—Précis de l'Histoire de la Philosophie. 3e ed. Paris: Hachette, 1847...	1	leather
549	Sherman, Genl. W. T.—Memoirs. New York: Appleton, 1875.....	2	cloth
550	Smith, R. Bosworth.—Mohammed and Mohammedanism. New York: Harper, 1875.....	1	cloth
551	Smith, M. H.—Twenty years among the Bulls and Bears of Wall Street. Hartford: 1870..	1	cloth
552	Smith, W. H.—Canada, past, present and future. Maps. Toronto: Thos. MacLean, 1851.....	2	leather
553	Speer, Victor. Compiler.—Memoirs of a great detective. Incidents in the life of John Wilson Murray. Toronto: Fleming H. Revell, 1905.....	1	cloth
554	Strange, Genl.—Battles of the 19th Century. Part XI. Riel's second revolt. Canada, 1885.	1	paper
555	Sullivan, A. M.—New Ireland. 3rd ed. New York: Collier, 1878.....	1	cloch
556	Sulte, Benj.—Histoire de la ville de Trois-Rivières et de ses environs. Montréal: Sénécal, 1870.....	1 ½	leather
557	Taciti, C. C.—Annalium. Libri XI. Juxta accuratissimam Burnouf editionem cum notulis. Paris: Hachette, 1864.....	1	board
558	Tétu, Horace.—Historique des Journaux de Québec. Nlle ed. Québec: 1889.....	3 c.	paper
559	Texier, Edmond.—Les hommes de la guerre d'Orient. François-Joseph, Empereur d'Autriche. Paris: A. Tarède, 1854.....	1 ½	leather
560	Thibaudeau, A. C.—Mémoires sur la Convention et le Directoire. Paris: Beaudoin frères, 1824.	1	
561	Thierry, Aug.—Lettres sur l'Histoire de France. 12e ed. Paris: Furne, Jouvet & Cie.....	1 ¼	leather
562	do Histoire de la Conquête de l'Angleterre par les Normands. 10e ed. Paris: Furne & Cie., 1856.	4 ¼	leather
563	do Récits des Temps Mérovingiens. Paris: Furne & Cie., 1864....	2 ¼	leather

Nos.		Vols.	Binding
564	Thierry, Aug.—Dix ans d'études historiques. 11e ed. Paris: Furne, Jouvet & Cie., 1868..	1	¼ leather
565	Thierry, Aug.—Essai sur l'histoire, &c., du Tiers-Etat. 4e ed. Paris: Furne, Jouvet & Cie., 1868.....	1	¼ leather
566	Thiers, A.—Histoire de la Révolution Française. 22e ed Bruxelles: 1844.....	2	¼ leather
567	do Histoire du Consulat et de l'Empire. Paris: Paulin, 1845-69.....	21	¼ leather
568	do Histoire de la Révolution Française. Paris: Furne, Jouvet & Cie., 1872.	10	¼ leather
569	Tomes, Robert.—The War with the South. A history of the late rebellion ..... continued by Benj. G. Smith. Illust. New York: Virtue.....	3	½ leather
570	Turcotte, L. P.—Le Canada sous l'Union. 2 vols. en un. Québec: 1871.....	1	¼ leather
571	Turcotte, L. P.—Le Canada sous l'Union, 1841-67. 1er vol. Québec: 1871.....	1	
572	Turcotte, L. P.—Biographies politiques, l'Hon. Sir Geo. Cartier. Québec, 1873. Thibault, Chs. Biographie de Sir Chs. Tupper, 1883.....	1	¼ leather
573	Ungewitter, Frs. H.—Europe, past and present. New York: Putnam, 1850.....	1	cloth
574	Valentin, F.—Abrégé de l'histoire des Croisades, (1095-1292) Tours: Mame, 1857.....	1	leather
575	Vertot, Abbé de.—Abrégé de l'histoire des Chevaliers de Malte. Tours: Mame, 1842.....	1	board
576	Warren, Comte Ed. de.—L'Inde Anglaise avant et après l'Insurrection de 1857. 3e ed. Paris: Hachette, 1857-1858.....	2	½ leather
577	Watson, Sam. James.—The Constitutional History of Canada. Vol. I. Toronto: 1874.....	1	cloth
578	White, Henry, Editor.—History of England for junior classes. Edinburgh: 1851	1	cloth
579	Willison, J. S.—Sir Wilfrid Laurier and the Liberal Party. Toronto: Morang, 1903.....	1	cloth
580	Wingate, Major F. R.—Ten years captivity in the Mahdi's Camp, 1882-92. Maps & Illust. London: 1892.....	1	cloth
581	Withrow, Wm. H.—A Popular History of the Dominion of Canada. Boston: 1878	1	½ leather

Nos.		Vols.	Binding
582	Xénophon.—Premier livre de la Cyropédie. Texte grec publié avec des arguments, &c., par C. Huret. Paris: Hachette, 1882	1	board
583	Yorke, Oliver.—The Reliques of Father Prout London: 1866.....	1	cloth
584	Zeller, Jules.—Histoire de l'Italie. Paris: Hachette, 1853.....	1	leather
585	Zeller, Jules.—L'Année Historique. 1ère année. Paris: Hachette, 1860.....	1	½ leather
586	A Brief Narrative of the shipwreck of the Transport "Premier," near the mouth of the River St. Lawrence, on the 4th Nov., 1843. Illust. London: 1845.....	1	
587	A Statistical account of the Seven Colonies of Australasia. By T. A. Coglan. With maps and diagrams. Sydney, N. S.W., 1893.....	1	cloth
588	Biographie de Frs. Vezina. Québec: Darveau, 1875.....	1	cloth
589	Les Contemporains. Paris: 1856-58.....	17	¼ leather
590	England and the Boers. The short history of a long strife, and the case for the Outlanders. With maps. Leeds: 1889.....	1	paper
591	La Guerre d'Italie. Récit illust. de la campagne de 1859. Paris: Hachette, 1859.....	1	½ leather
592	Histoire ancienne. (no title page) in-12... ..	1	½ leather
593	Histoire des Grandes Familles Canadiennes Françaises du Canada, ou Aperçu sur le Chevalier Benoist et quelques Familles Contemporaines. Montréal: Sénécal, 1867.....	1	½ leather
594	Histoire d'Hérodote. Trad. nouvelle avec une introduction et des notes par P. Gignet. Paris: Hachette, 1860.....	1	½ leather
595	Letters and Journals of James, Eighth Earl of Elgin. London: Jno. Munay, 1872.....	1	cloth
596	Lives of the President of the United States of America. By John S. C. Abbott & Russell H. Conwell. Portland, Me.: Hallett & Co., 1882.	1	cloth
597	Mémoires du Docteur F. Antommarchi. Paris: Barrois l'ainé, 1825.....	2	leather
598	Mémoires de Jean, Sire de Joinville. Paris: Didot, 1859.....	1	¼ leather

Nos.		Vols.	Binding
599	Mémoires pour servir à l'Histoire de France sous Napoléon, écrite à Ste.-Hélène, par les généraux qui ont partagé sa captivité, &c. Paris: F. Didot, 1823	2	½ calf
600	Mémoires sur le Consulat, 1799 à 1804. Par un ancien Conseiller d'Etat. Paris: Ponthieu & Cie., 1827	1	leather
601	Le Prince Lucien Bonaparte et sa famille, ouvrage accompagné de 12 portraits. Paris: Librairie Plon, 1889	1	½ leather
602	Quinti Curtii.—Rufi de rebus gestis Alexandri Magni, Libri superstitis. Ed. classique, par G. Lesage. Paris: Hachette, 1876	1	board
603	Recueil des pièces relatives à la publication des manuscrits du Marquis de Lévis sur la Guerre du Canada, de 1755 à 1760 Publié par le Comte Raimond de Nicolay. Rennes: 1888	1	paper
604	Relation de ce qui s'est passé à Rome dans l'envahissement des Etats du Saint Siège par les Français et fermeté du Saint Père pour défendre l'église, à ce sujet. Nouvelle ed. Tome 1er. A Londres: 1812	1	½ leather
	(Tous les documents sont donnés dans l'original, avec trad. française en regard.)		
605	Selectæ e profanis scriptoribus Historiae. Auctore Henzet. Paris: Belin, 1882	1	board
606	Souvenir du Jubilé Sacerdotal de Mgr. C. F. Cazeau. Québec: 1880	1	½ leather

---

GEOGRAPHY.

Atlases—Maps—Travels—Description of Countries.

607	Alexander, Sir James E.—L'Acadie; or, Seven Years' Exploration in British America. London: Colburn, 1849	2	½ leather
608	Amicis, Edmundo.—Spain. Trans. by W. Cody. New York: Putnam, 1881	1	cloth
609	Baker, Sir Samuel.—The Nile Tributaries of Abyssinia, and the Sword Hunters of the Hamran Arabs. London: Macmillan, 1871	1	cloth

	Vols.	Binding
610 Baker, S.W.—Eight Years' Wanderings in Ceylon. London: Longman, Brown, Green & Co., 1855	1	cloth
611 Bates, H.W., Editor.—Illustrated travels. A record of discovery, geography and adventure. London: Cassell, Petter & Galpin, n. d.	1	½ leather
612 Bird, Isabella L.—Six months among the Palm Groves, coral reefs and volcanoes of the Sandwich Islands. 4th ed. Illust. London: Murray, 1881	1	cloth
613 Bird, Isabella L.—Unbeaten Tracks in Japan. Maps and Illust. New York: 1881	1	cloth
614 Blake, E.Vale, Editor.—Arctic Experiences; containing Capt. George E. Tyron's wonderful drift on the ice-flow, a history of the Polaris Expedition, the cruise of the Tigress, and rescue of the Polaris survivors. New York: Harper, 1874. Illust	1	cloth
615 Bonaparte, Prince R.—Les derniers Voyages des Néerlandais à la Nouvelle Guinée. Versailles: 1885	1	paper
616 Bonaparte, Prince R.—Les Récents Voyages des Néerlandais à la Nouvelle Guinée. Versailles: 1885	1	paper
617 Bonaparte, Prince R.—La Nouvelle Guinée. IVe notice. Le Golfe Huon. Paris: 1888	1	paper
618 Bonaparte, Prince R.—La Nouvelle Guinée. 3e notice. Le fleuve Augusta. Paris: 1887	1	paper
619 Bonaparte, Prince R.—Les premiers voyages des Néerlandais dans l'Insulinde. (1595-1602) Versailles: 1884	1	paper
620 Bush, Richard J.—Reindeer, Dogs and Snowshoes. A Journal of Siberian travel and exploration in 1865-1867. Illust. New York: Harper, 1871	1	cloth
621 Burton, R. F.—Personal narrative of a Pilgrimage to El-Medinah and Mecca. Maps and Illust. Boston: 1858	1	cloth
622 Buies, Arthur.—Récits de voyages. Québec: 1890	1	paper
623 Cowans, David.—Anecdotes of life on the Ocean. Montreal: Lovell, 1871	1	cloth

Nos.		Vols.	Binding
624	Cazes, Paul de.—Notes sur le Canada. Nlle. ed. Québec: Darveau, 1880	1	¼ leather
625	Craddock, Chs. E.—In the Tennessee Mountains. Boston: 1885.....	1	cloth
626	Daumas, le générdl, et Ansone de Chancel.—Le Grand Désert. Itinéraire d'une caravane du Sahara au pays des Nègres. Royaume de Haoussa. Paris: Lévy, 1856.....	1	½ leather
627	Dawson's New Map of Canada, 1868. (Cloth case)		
628	Deschamps, C. E.—Liste des municipalités dans la Province de Québec. Lévis: 1886.....	1	cloth
629	Du Chaillu, Paul B.—A Journey to Ashango-Land. Map and Illust. London: J. Murray, 1867.....	1	cloth
630	Du Chaillu, Paul B—The Land of the Midnight Sun. Maps and Illust. New York: Harper, 1882.....	2	cloth
631	Dufferin, Earl of.—Letters from High Latitudes. Toronto: 1872.....	1	cloth
632	Farnham, T. J.—Life, adventures and travels in California. New York: 1849.....	1	cloth
633	Faucher de St. Maurice.—Promenades dans le Golfe St. Laurent. 3e ed. Québec: Darveau, 1880.....	1	cloth
634	Fontaine, L. U.—Voyage du Sieur de Dièreville en Acadie. Québec: Coté, 1885.....	3 c.	cloth
635	Fortin, Honble P.—Le Détroit de Belle-Isle. Montréal: 1877.....	1	paper
636	Frémont, J. C.—The Exploring Expedition to the Rocky Mountains, Oregon and California, &c. Buffalo: 1849.....	1	cloth
637	Gard, Anson A.—The Real Cobalt. Toronto: 1908.....	1	paper
638	Grant, Rev. Geo. M., Secretary of the Expedition. Ocean to Ocean. Sandford Fleming's Expedition through Canada in 1872; being a diary kept during a journey from the Atlantic to the Pacific. 60 Illust., 1873.....	1	cloth
639	Gregory, J. N.—En racontant. Récits de voyages. Trad. par Alphonse Gagnon. Québec: Darveau, 1886	1	paper

Nos.		Vols	Binding
640	Hamilton, J. C.—The Prairie Province. Toronto: 1876	1	½ leather
641	Hartwig, Dr. G.—The Polar and Tropical Worlds: a description of man and nature in the Polar and Equatorial Reigns of the Globe. New ed. 2 vols. in one. Guelph, Ont.: 1874	1	½ leather
642	Hervé, A. & de la Noye, F.—Voyages dans les glaces du Pôle Arctique à la recherche du passage nord-ouest. Extraits des relations de Sir John Ross, Edmond Parry, Jno. Franklin, &c. Paris: Hachette, 1854	1	½ leather
643	Holmes, Abbé.—Nouvel abrégé de géographie moderne. Revue par l'abbé La. Gauthier. Montréal: Rolland, 1870	1	board
644	Horetsky, Charles.—Canada on the Pacific: being an account of a journey from Edmonton to the Pacific by the Peace River Valley, &c. Montreal: 1874	1	cloth
645	Howells, W. D.—Italian Journals. Boston: 1874.	1	cloth
646	Hozier, Capt. Henry M.—The British Expedition to Abyssinia. London: Macmillan & Co., 1869	1	cloth
647	Huntingdon, Nathaniel G.—A System of Modern Geography. Hartford: 1838	1	¼ leather
648	Ingersoll, Ernest.—To Alaska by the C. P. R. Illust. Montreal: 1889	1	paper
649	Johnston, Keith, Jun.—The Half-crown Atlas of Physical Geography. Edinburgh & London..	1	cloth
650	Langelier, J. C.—Le Bassin Méridional de la Baie d'Hudson. Québec: Dusseault, 1887	1	paper
651	Langevin, Hon. H. L.—Rapport sur la Colombie Britannique. Ottawa: 1872	1	½ leather
652	Lanoye, F. de.—L'Inde contemporaine. Paris: Hachette, 1855	1	¼ leather
653	Lanoye, F. de.—Le Niger et les Explorations de l'Afrique Centrale. Paris: Hachette, 1858..	1	½ leather
654	Mackinlay's map of Nova Scotia including Cape Breton. 1867	1	cloth case
655	Mallock, Wm.—The New Republic. London....	1	cloth
656	Markham, C. R.—The Threshold of the Unknown Region. 2nd ed. London: Thompson, Low & Searle, 1873	1	cloth

Nos.		Vols.	Binding
657	Merlin, Comtesse.—La Havane, Bruxelles: 1844.	2	½ leather
658	McMillan's Map of New Brunswick, 1867.....	1	cloth case
659	Michiels, Alfred.—Etudes sur l'Allemagne. Bruxelles: Vandale, 1845.....	1	½ leather
660	Milton and Cheadle.—The North-west passage by Land. London: 1865.....	1	cloth
661	Molinari, G. de.—Lettres sur les Etats-Unis et le Canada. Paris: Hachette, 1876	1	½ leather
662	Murray, W. H. H.—The Doom of Mamelons. A legend of the Saguenay, with a description of the Lake St. John and Saguenay region. Tourist ed. Quebec: 1888.....	1	paper
663	Ogilvie, Wm.—Information respecting the Yukon District. Ottawa: 1897.....	5 c.	paper
664	Oliphant, Lawrence.—The Russian Shores of the Black Sea in the Autumn of 1852. New York: Redfield, 1854.....	1	cloth
665	O'Sullivan, Henry.—Exploration in the country between Lake St. John and James Bay. 2nd report of Progress. Quebec: 1901.....	1	paper
666	Parkin, Geo. R.—The Great Dominion. Studies of Canada. Maps. London: Macmillan, 1895.	1	cloth
667	Parkman, Frs.—The Oregon Trail. 4th ed. Little, Brown & Co., 1872.....	1	cloth
668	Reid's School Atlas of Modern Geography. Edinburgh: Oliver & Boyd, 1849.....	1	cloth
669	Routhier, A. B.—A travers l'Europe. Impressions et Paysages. Québec: Delisle, 1881...	2	cloth
670	Russell, Wm. H.—A diary in the East during the tour of the Prince and Princess of Wales. Illust. London: Geo. Routledge & Son, 1869..	1	cloth
671	Secretan, J. H. E., of Ottawa.—To Klondyke and back. Illust. London: 1898.....	1	cloth
672	Spalding, Wm.—Italy and the Italian Islands. 3rd ed. Vol. III. Edinburgh: Oliver & Boyd, 1815.....	1	cloth
673	Spragge, Mrs. Arthur.—From Ontario to the Pacific, by the C. P. R. Toronto: 1887.....	1	paper
674	Stanley, Henry M.—How I found Livingstone. Montreal: Dawson Bros. 1872.....	1	cloth
675	Stanley, Henry M.—Through the Dark Continent. 2 vols. in one. Toronto: 1878.....	1	cloth

Nos.		Vols.	Binding
676	Stevens, G.W.—From Cape Town to Ladysmith. Toronto: Copp, Clark & Co., 1900.....	1	paper
677	Taché, J. C.—Esquisse sur le Canada. Paris: H. Bossange & Fils, 1855.....	1	½ leather
678	Tuttle, Chs. R.—Our North Land; being a full account of the Canadian North-West and Hudson's Bay Route. Maps and engravings. Toronto: 1885.....	1	cloth
679	Tweedie, W. K.—Ruins of Bible Lands. London: 1870.....	1	cloth
680	V. Mlle M.—En Terre-Sainte. Paris: Plon, 1904.	1	paper
681	Wurtele, A. G. C.—The non-professional notes of the Cadets' Tour of Instruction to Montreal, Quebec, Halifax and other places. Quebec: 1881.....	1	cloth
682	Abyssinia anfl its people, or Life in the Land of Prester John. London: J. Camden Hotten, 1868.....	1	cloth
683	A few months in the East; or a Glimpse of the Red, the Dead and the Black Seas. By a Canadian. Quebec: Lovell, 1861.....	1	cloth
684	The Algoma district and that part of the Nipissing district north of the Mattawan River, Lake Nipissing and French River, their Resources, Agricultural and Mining capabilities. With maps. Toronto: 1884.....	1	paper
685	The Amazon and its Wonders. 21 illust. London: 1879.....	1	paper
686	Atlas élémentaire géographique, historique, ou choix des cartes les plus classiques du grand Atlas de A. Lesage. (Cte de Las Cases) Paris: Hachette.....	1	
687	The City of Hamilton and the County of Wentworth, Ontario, Canada, n. d.....	1	cloth
688	Electoral Atlas of the Dominion of Canada, 1895.	2 c.	cloth
689	Esquisse générale du Nord-ouest du Canada. Trois-Rivières: 1886.....	1	paper
690	Europe. Picturesque scenes and places of note. In 46 parts. London .....[illegible].....	1	paper
691	The Imperial Atlas of Modern Geography. London: Blandin & Son, 1867.....	1	½ leather
692	Map of Canada, mounted on cloth. In ½ leather case, 1873..... ..	1	

Nos.		Vols.	Binding
693	Map of the Country to be traversed by the C. P. R. To accompany progress report on the exploratory surveys, 1876. Cloth case..		
694	Map—C. P. R. routes in British Columbia. 1879. Leather case..... ..		
695	Map—G. T. Railway of Canada and its connections, 1879.....	2 c.	leather case
696	Maps—North West Territory showing the Hudson's Bay Company's Sections. 1881. Leather case.....		
697	Map—Midland Railway of Canada and its connections, 1882..... ...		
698	Map of Townships Surveyed, Province of Manitoba and North West Territory. 15 February 1878.....		leather case
699	Map of the Railway System of Canada. 1876..		leather case
700	Map of the Red River Territory. Montreal: Dawson, 1870.....	1	paper
701	Map and guide of Halifax City, 1879.....	1	paper
702	Map of the townships surveyed in the Province of Manitoba and North West Territory. 15 February (not mounted). 1878.....		
703	Map showing position of proposed Murray Canal. (not mounted). 1868.....		
704	Map showing Coteau and Ottawa Railway and the projected bridge across the St. Lawrence, (not mounted).....		
705	North American Scenery. Being selections from C. J.Way's Studies. 1863-64. Photographed and published by W. Notman, Montreal.....		
706	Notes on the country traversed by the Quebec and Lake Huron Railway.....	1	paper
707	Nouvelle Géographie illustrée à l'usage des Ecoles de la Puissance du Canada. Par les Frères des Ecoles Chrétiennes. Montréal : 1875.		board
708	Ontario Pacific Junction Railway and Connections. Maps. (Cloth cover).....		
709	Picturesque America; or the Land we live in. Edited by W. C. Bryant. 2 large Quarto vols. finely illustrated. New York: Appleton & Co., publishers.....	2	leather
710	Picturesque Canada. Edited by Principal Grant Queen's University. Parts 27 to 36.....		paper

Nos.		Vols.	Binding
711	Postal Map of British Columbia and part of the North West Territories, Canada. Published by authority of the Honorable the Postmaster..		
712	Relation du voyage du Prince de Galles en Amérique. Montréal: Sénécal, 1869.....	1	cloth
713	Le Saguenay et le lac St. Jean. Ressources et avantages qu'ils offrent aux colons et aux capitalistes. Ottawa: 1879.....	2	c. paper
714	The Tour of H. R. H. the Prince of Wales through British America and United States. By a British Canadian. Montreal: Lovell, 1860..	1	cloth
715	Le Tour du Monde. Nouveau Journal de Voyages. Illust. No title page.. n. p. n. d....	1	½ leather
716	Trip across British Columbia, and visit to the "Yellowstone Park." Hamilton: 1889.....	1	paper
717	The Young Child's Geography.....	1	paper

SCIENCES.

Mathématiques—Astronomie—Chimie—Géologie—Médecine—Hygiène.

718	Abbott, Jacob.—Heat. New York: Harper, 1871.....	1	calf
719	Bacon's Essays with Annotations by Richard Whately, Jr., and notes and a Glossarial Index by F. F. Heard. Boston: 1868.....	1	cloth
720	Bahua, M. B.—Curso de Electrotecnica de la escuela professional superior. Vol. VI. Buenos Ayres: 1894.....	1	cloth
721	Baillairgé, Chs.—Nouveau traité de géométrie et de trigonométrie. Québec: Darveau, 1866..	1	¼ leather
722	Baillairgé, Chs.—Clef du tableau stéréométrique. Québec: Darveau, 1874.....	1	cloth
723	Baillairgé, Chs.—Mémoires lus devant la Société Royale du Canada. 1882 et 1883. Québec: Darveau, 1884.....	1	paper
724	Baillairgé, Chs.—Le Stéréométricien. Québec, 1884.....	1	paper
725	Baird, Spencer F.—Editor. Annual record of Science and Industry for 1872. New York: Harper Bros., 1873.....	1	cloth

	Vols.	Binding
726 Belèze, G.—L'Histoire Naturelle mise à la portée des enfants. Paris: J. Delalan, 1851.....	1	board
727 Bell, B. T. A.—The Canadian Mining, Iron and Steel Manual. 1895. 5th year.....	1	cloth
728 Bell, B. T. A.—The Canadian Mining, Iron and Steel Manual. Ottawa, 1897.....	1	cloth
729 Bonaparte, le Prince Napoléon.—Les premières nouvelles concernant l'éruption du Krakatan en 1883: Dans les journaux de l'Insulinde. Mappe. Paris: 1884.....	1	paper
730 Bonaparte, le Prince Roland.—Le Glacier de l'Aletsch et le lac de Marjelin. Paris: 1889..	1	paper
731 Brande, Wm., & A. S. Taylor.—Chemistry. London: 1863.....	1	½ leather
732 Bridge, Rev. B.—Elementary treatise on Algebra. New York: 1857	1	board
733 Bryant and Stratton.—Commercial arithmetic. Two parts. New York: 1866.....	1	½ leather
734 Buffon. Oeuvres complètes. Augmentées d'articles supplémentaires par Cuvier. Paris: Dupont, 1830. 55 vols. rellés en 28. Nos. 21, 22, 23, 24 manquent.....	26	¼ calf
735 Cazeaux, P.—Traité théorique et pratique de l'art des Accouchements. 7e ed. Illust. Paris: Chamerot, 1867.....	1	¼ leather
736 Chapman, W.—Gold Mines of Beauce. With maps. Lévis: Mercier & Co., 1881.....	1	paper
737 Chavasse, P. H.—Counsel to a mother; being a continuation and the completion of "Advice to a Mother." London: 1869.....	1	½ leather
738 Chavasse, P. H.—Advice to a mother on the management of her children. 10th ed. London; 1870.....	1	½ leather
739 Cortambert, E.—Physiographie: description générale de la nature. Paris: 1836.....	1	board
740 Cuisset, Octave.—Traité populaire de la Culture de la Betterave et de la fabrication du sucre en Canada. Québec: Darveau, 1875.....	1	paper
741 Darwin, Chs.—The Descent of Man, and selection in relation to sex. New York: Appleton, 1871.....	2	cloth

Nos.		Vols.	Binding
742	Dawson, J. W.—Fossil Men and their modern representatives. Illust. Montreal: Dawson Bros., 1880.....	1	cloth
743	Dawson, J. Wm.—Acadian Geology. The geological structure, organic remains and mineral resources of Nova Scotia, New Brunswick and Prince Edward Island. London: MacMillan, 1868.....	1	cloth
744	Dawson, G. M.—Physiographical geology of the Rocky Mountains, (from the Trans. of the R. S. of Canada. Vol. VIII, 1890).	1	paper
745	Ducoin Girardin M.—Entretiens sur la chimie. Tours: Mame, 1843	1	board
746	Euclid's Elements. The first six and the eleventh and twelfth books. Edited by Jas. Thomson, Part I. Belfast, 1845.....	1	½ leather
747	Fletcher, Horace.—The New Glutton and Epicure. London: &c. 1903	1	cloth
748	Foresti, Felix.—Ollendorf's new method of learning to read, write and speak the Italian language. New York: Appleton, 1853.....	1	cloth
749	Ganot, A.—Traité élémentaire de physique expérimentale et appliquée et de météorologie. 15e ed. Paris: 1872.....	1	½ leather
750	Gilpin, Edwin.—The Mines and Mineral Lands of Nova Scotia. Halifax: 1880.....	1	cloth
751	Goldsmith, Oliver.—A History of the Earth and Animated Nature. Illust. Glasgow, &c.: Blackie & Son, 1855.....	2	leather
752	Hall, Dr. W. W.—Sleep; or the Hygiene of the Night. Montreal: Dawson Bros., 1870.....	1	cloth
753	Hingston, Dr. W. H.—The Climate of Canada and its relations to life and health. Montreal: Dawson Bros., 1864.....	1	cloth
754	Howard, Henry.—The anatomy, physiology and pathology of the Eye. Montreal: Annom & Ramsay, 1850.....	1	cloth
755	Humboldt, Alex. Von.—Cosmas: A sketch of a physical description of the Universe. Trans. by E. C. Otte. In 5 vols., vol. 3 missing. London: Henry G. Bolm, 1864.....	4	cloth
756	Irwin, J. A.—Hydrotherapy at Saratoga. New York: 1892.....	1	cloth

Nos.		Vols.	Binding
757	Kneeland, Sam., Editor.—Annual of Scientific discovery for 1867. Boston: 1869.....	1	cloth
758	LaRue, F. A. H.—Du Suicide. Thèse pout Doctorat en Médecine. Québec: 1859.....	1	paper
759	Legoff, Rev. Père.—Grammaire de la langue Montagnaise Montréal: 1889.....	1	½ leather
760	Leeds, Lewis W.—A treatise on Ventilation. New York, 1871	1	cloth
761	LeMoine, J. M. -Our Wild Flowers. Quebec,1885.	1	paper
762	Maury, L. F. A.—La terre et l'homme, ou Aperçu historique de géologie, de géographie et d'ethnologie générale. Paris: Hachette, 1857....	1	½ leather
763	McGauley, Rev. J. W.—A treatise on Algebra. Dublin: 1856.....	1	
764	Miller, Hugh.—Popular Geology. Boston: 1870.	1	cloth
765	Miller, Hugh.—Foot-prints of the Creator. Boston: 1871.....	1	cloth
766	Mitchell, C. M.—Popular Astronomy. London: G. Routledge, 1860.....	1	cloth
767	Muspratt, Dr. S.—Chemistry, theoretical, practical and analytical. Glasgow: Wm. Mackenzie, n. d.....	1	½ leather
768	Phelps, Mrs.—Botany for beginners. New York: Appleton, 1851.....	1	
769	Proctor, A.—Other Worlds than Ours. New York: Appleton, 1871.....	1	cloth
770	Proctor, R. A.—Light Science for leisure hours. London: Longmans, Green & Co., 1871.....	1	cloth
771	Richardson, Sir John and others.—The Museum of Natural History. Illust. Glasgow, etc.: Wm. Mackenzie, n. d.....	1	½ leather
772	Schaible, Chs. H., M. D.—First Help in Accidents. London: Hardwicke, 1864.....	1	cloth
773	Strange, Lt. Col. T. B.—Artillery retrospect of the last great war of 1870. Quebec: 1874..	1	cloth
774	Stuart, E.—What must I do to get well and how can I keep so? New York: 1889.....	1	cloth
775	Taylos, Henry, Editor.—A System of the Creation of our globe, of the Planets and the Sun of our System, etc., 9th ed., revised and enlarged. Quebec: Bureau & Marcotte, n. d...	1	cloth

Nos.		Vols.	Binding
776	Toussaint, F. X.—Traité élémentaire d'Arithmétique. Québec: Aug. Coté, 1866.....	1	board
777	Troost, L.—Précis de Chimie. 21e ed. Paris: G. Masson, 1888.....	1	board
778	Wood, A.—A Class-Book of Botany. Troy, N.Y., 1846.....	1	cloth
779	A treatise on Mensuration for the use of the Schools. Dublin: 1861.....	1	board
780	Elements of Natural History. Philadelphia: 1850.	2	½ leather
781	Institution of Mechanical Engineers. Proceedings. April, 1885. London: 1885..... ...	1	paper
782	Introduction au Traité d'Arithmétique Commerciale. Par les Frères des Ecoles Chrétiennes. 4e ed. Montréal: Chapleau & Fils....	2	c. board
783	The Popular Educator. 6 vols. in 3. London: Cassell, Petter and Galpin.....	3	½ leather
784	Principles of Book Keeping, single and double entry. Quebec: 1878.....	1	
785	The Public School Arithmetic. Toronto: 1900.	1	cloth
786	Report of the Commission appointed to investigate the different Electro-thermic Processes for the melting of iron ores and the making of steel in operation in Europe. Ottawa: 1904.	1	paper
787	Traité d'Arithmétique Commerciale,de Mensuration et de Comptabilité. Par les Frères des Ecoles Chrétiennes. Montréal: Chapleau,1870.	1	board

---

LITERATURE—PHILOSOPHY—ART—RELIGION.

788	Ade, Geo.—Fables in slang. Illust. Toronto: 1900	1	cloth
789	Aldrich, Thomas B.—The Queen of Sheba. Author's ed. Edinburgh: 1894.....	1	paper
790	Alford, Henry.—A Plea for the Queen's English. London and New York: 1866	1	cloth
791	Allen, Grant.—The British Barbarians. A Hill-top novel. New York and London: 1895...	1	cloth
792	Arène, Paul.—The Golden Goat. A novel. Translated by Mary J. Safford. Illust. New York: 1891.....	1	paper

Nos.		Vols.	Binding
793	Aristophane.—Traduction nouvelle avec une introduction et des notes. par C. Bayard. Paris: Hachette, 1860	1	½ leather
794	Ashton, Jno.—Humour, Wit and Satire of the seventeenth Century. Illust. London: Chatto & Windus, 1883	1	cloth
795	Askew, Alice and Claude.—The Shulamite. Toronto: Copp, Clark, 1907	1	cloth
796	Azais, H.—Des compensations dans les destinées humaines. 5e ed. Paris: F. Didot, 1846	1	leather
797	Baker, Sir Samuel W.—Cast up by the Sea. Illust. London: MacMillan & Co., 1870	1	cloth
798	Balzac.—Splendeurs et Misères des Courtisanes.		
799	Balzac.—Les contes drolatiques. Paris: Lévy, 1865	3	½ leather
800	Balzac.—La maison du Chat-qui-pelote, etc. Paris: 1865	1	½ leather
801	Balzac.—Petites misères de la vie conjugale. Paris: 1865	1	½ leather
802	Balzac.—La femme de trente ans, etc. Paris: Lévy, 1865	1	½ leather
853	Balzac.—H. de.—Eugénie Grandet. Paris: Lévy, 1866	1	½ leather
804	Balzac.—L'Israélite. Paris: Lévy, 1866	1	½ leather
805	Balzac.—Argow le Pirate. Paris: Lévy, 1866	1	½ leather
806	Balzac.—Le Vicaire des Ardennes. Paris: Lévy, 1866	1	½ leather
807	Balzac.—L'Héritière de Biragne. Paris: Lévy, 1867	1	½ leather
808	Balzac.—Le Lys dans la Vallée. Paris: Lévy, 1868	1	½ leather
809	Balzac.—Histoire des Treize, etc. Paris: Lévy, 1868	1	½ leather
810	Balzac.—Le Père Goriot. Paris: Lévy, 1868	1	½ leather
811	Balzac.—La Cousine Bette. Paris: Lévy, 1868	1	½ leather
812	Barr, A. E.—The Bow of Orange Ribbon. London: F. Warne, 1894	1	cloth
813	Barrie, J. M. Margaret O'Gilvy. New York: Scribner's, 1896	1	cloth
814	Beach, R. E.—The Spoilers. Illust. Toronto, 1906.	1	cloth
815	Beaconsfield, Earl.—Endymion. Montreal: Dawson Bros., 1880	1	cloth

Nos.		Vols.	Binding
816	Bégin, Abbé Louis N.—La primauté et l'infaillibilité des Souverains Pontifes. Québec; Huot, 1875	1	½ leather
817	Bernard, Chs. de.—Le Nœud Gordien. Nelle ed. Paris: M. Lévy, n. d	1	½ leather
818	Bernard, Chs. de.—Le Paravent. Paris: Lévy, 1870	1	½ leather
819	Bernardin de St.-Pierre.—Etudes de la Nature. Paris: 1825. 8 vols. in-12	8	leather
820	Bird, Isabelle L.—A Lady's Life in the Rocky Mountains. Illust. New York: Putnam, 1881.	1	cloth
821	Black, Wm.—Wolfenbay. A novel. Illust. New York: Harper, 1893	1	cloth
822	Blanc, Elie.—Traité de Philosophie scholastique. Tome III. Lyon et Paris: 1839	1	paper
823	Blanc, Elie.—Traité de Philosophie scholastique. Tome I. Lyon et Paris, 1889	1	paper
824	Blanchard, M.—L'Ecole des Mœurs. Tomes I et II en un. Paris: Martial, Ardaut Frères	1	½ leather
825	Boileau, D.—The Linguist. A complete course of instruction in the German Language. London: 1840	1	cloth
826	Boileau.—Art poétique. Publié avec des notes. Par E. Geruzez. Paris: Hachette, 1886	2	co. board
827	Bombonnel le tueur de panthères. Ses chasses, écrites par lui-même. Paris: Hachette, 1860	1	½ leather
828	Bossuet.—Histoire des variations des églises protestantes. Tome III. (Avertissements aux Protestants sur les lettres du ministre Jurieu). Paris: Mellier frères, 1845	1	½ leather
829	Bouilhet, Louis.—Melaenis. Conte romain. Paris: Lévy, 1857	1	½ leather
830	Bowman, Anne.—The Boy Voyagers, or the Pirates of the East	1	cloth
831	Bréhat, Alfred de.—Le bal de l'Opéra. Paris: Lévy, 1870	1	½ leather
832	Brown, B. B.—A blind man's offering. 3rd ed. New York: 1851	1	cloth
833	Buies, Arthur.—Chroniques, etc. Québec: Darveau, 1873-75	2	½ leather
834	Burnett, Frances H.—Little Lord Fauntleroy. Toronto: Wm. Bryce	1	cloth

Nos.		Vols	Binding
835	Burnett, Frances H.—The Shuttle. Toronto: Copp Clark Co., 1907	1	cloth
836	Butler, Lt.-Col.—Red Cloud, the Solitary Sioux. London, 1882	1	cloth
837	Butt, Geraldine.—Dieudonné. New York: Harper, 1877	1	½ leather
838	Byron, Lord.—Poetical Works. Complete. Illust. New York: Geo. Virtue	1	¼ leather
839	Cable, Geo. W.—Old Creole Days. New York: Scribner's, 1893	1	cloth
840	Cæsaris, C. Julii.—Commentarii Bello Gallico et Civili. Selectas aliorum suasque notas adjicit. A. Régnier. Paris: Hachette, 1860	1	
841	Cæsariis, C. Julii.—Commentarii de Bello Gallico et de Bello Civili. Nelle ed. M. Gidel. Paris: E. Belin, 1883	1	¼ leather
842	Caine, Hall.—The Christian.—A story. London: 1897	1	cloth
843	Caouette, J. B.—Les voix intimes.—Premières poésies. Avec préface de Benj. Sulte. Québec: Demers, 1892	1	½ cloth
844	Capendu, Ernest.—Le Baron de Grandair. Paris: Codot	1	½ leather
845	Capendu, Ernest.—Le Marquis de Loc Ronan. 2e ed. Paris: Dentu. n. d	1	½ leather
846	Caron, Abbé L. H.—Démonstration du Catholicisme. Paris: 1754	1	¼ leather
847	Carrière, R. P. de.—Sainte Bible contenant l'Ancien et le Nouveau Testament. Paris: 1881	8	¼ leather
848	Cassels, Robert.—Lectures on some of the great Masters of Art. Edinburgh: A. Elliott, 1875.	1	cloth
849	Chalmers, A.—The British Essayists; with Prefaces, Historical and Biographical. 1st American ed. Boston: Little, Brown & Co., 1855-57.	38	cloth
850	Chambers, Robt. W.—In the Quarter. London: 1895	1	cloth
851	Charpentier, J. P.—Les écrivains latins de l'Empire. Paris: Hachette, 1859	1	½ leather
852	Chateaubriand.—Reflections politiques sur quelques écrits du jour et sur les intérêts de tous les Français. Paris: LeNormant. Londres: Berthoud & Wheatley, 1814	1	leather

Nos.		Vols.	Binding
853	Chevalier, Emile.—La Tête-Plate. Paris: Lévy, 1867	1	½ leather
854	Chevalier, Emile.—Les derniers Iroquois. Paris: Lévy, 1867	1	½ leather
855	Chevalier, Emile.—Les Nez-Percés. Paris: Lévy, 1867	1	½ leather
856	Churchill, W. M.—The Crossing. Illust. Toronto: Copp Clark Co., 1904	1	cloth
857	Churchill, Winston.—The Crisis. Illust. Toronto: Copp Clark Co	1	cloth
858	Cicéron.—Discours choisis. Traduit en Français avec le texte latin en regard. Par MM. Guéroult &c. Tomes I et IV. Paris: Lequien, 1825.	1	½ leather
859	Ciceronis, M. T.—Ad quintum fratrem Dialogi tres de Oratore....Quibus argumenta et notas adjicit. V. Bétoland. Parisiis: Hachette, 1845.	1	board
860	Ciceronis.—Opera, exhibitionnibus accurate. Londini: 1820	12	calf
861	Ciceronis, M. T,—De Senectate dialogus. Nelle ed. Par V. Paret. Paris: Hachette, 1858...	1	½ leather
862	Ciceron.—De officiis ad Marcum filium Libri tres. Ed. classique publiée....par M. R. Marchand. Paris: Hachette, 1878	1	board
863	Ciceronis.—Oratio pro Milone. Avec notes, etc, par Aug. Noel. Paris: Hachette, 1880	1	board
864	Colardeau.—Oeuvres. Paris: Pillot, 1803	4	leather
865	Conscience, Henri.—Batavia. Trad. de Léon Wocquier. Paris: Lévy, 1859	1	½ leather
866	Conscience, Henri.—Un Sacrifice. Paris: Lévy, 1872	1	½ leather
867	Cordier, l'Abbé Alph.—Martyrs e Mourreaux de 1793. Paris: L.Vinès, 1856	3	½ leather
868	Cottin, Mde.—Mathilde, ou Mémoires tirées de l'Histoire des Croisades. Tomes I, II, IV. ...	3	leather
869	Cottin, Mde.—Claire d'Albe. Précédée d'une notice historique sur l'auteur. Paris: Lecomte et Durey, 1828	1	leather
870	Cottin, Mde.—Amélie Mansfield, tome I. Paris: Lecomte et Durey, 1828	1	leather
871	Craig, John R.—Ranching with Lords and Common, or twenty years on the Ranch. Illust. Toronto: Briggs, 1903	1	cloth

Nos.		Vols.	Binding
872	Craik, Geo. L.—The Romance of Peerage. London: 1868	2	cloth
873	Craven, Mde Augustus.—Anne Séverin. 10e ed. Paris: Didier & Cie., 1869	1	½ leather
874	Craven, Mde A.—Fleurange. 12e ed. Paris: Didier & Cie., 1873	1	
875	Craven, Mde A.—Le mot de l'Enigme. Paris: Didier & Cie., 1874	2	½ leather
876	Crawford, F. Marion.—Margio's Crucifix, London: MacMillan & Co., 1887	1	cloth
877	Crawford, F. M.—The Children of the King. New York: MacMillan & Co., 1893	2	co. cloth
878	Crawford, F. M.—Katherine Lauderdale, 1896	2	cloth
879	Crébillon.—Oeuvres complètes. Paris: 1785	3	leather
880	Cumming, Lt.-Col, Gordon.—Wild Men and Wild Beasts; or scenes in camp and jungle. New York: Scribner's, 1872	1	cloth
881	Cundall, Joseph, Editor.—The Great Works of Raphael. London: Bill & Daldy, 1868	1	cloth
882	Dante, A.—La Divine Comédie. Trad. Nlle. par Pier-Angelo Florentino. 6th ed. Paris: Hachette, 1858	1	½ leather
883	Daudet, Ernest.—Dolorès. Paris: Plon, 1879	1	paper
884	Demoustier, C. A.—Lettres à Emilie sur la Mythologie. Tome I. Paris: Garvery, 1822	1	leather
885	Destouches.—Œuvres choisies. Paris: Mesnard Desenne, 1820	3	leather
886	Dickens, Chs.—Works. The Charles Dickens edition. Illust, London: Chapman & Hall, 1867-68	15	cloth
887	Disraeli, Isaac.—Works of.....1867-68. Curiosities of Literature. A new ed. Edited with memoirs and notes, by his son The Rt. Honble B. Disraeli, M. P. London: Fred. Warne, 1868	3	½ leather
888	Disraeli, I.—The Literary Character; or The History of Men of Genius. London: 1867	1	
889	Disraeli, I.—Amenities of Literature. London: F. Warne & Co., 1867	1	
890	Disraeli, I.—Calamities and Quarrels of Outlaws. Novels and Tales	5	

Nos.		Vols.	Binding
891	Dobson, Austin.—The Ballad of Bean Brocade and other poems. London: 1892.....	1	leather
892	Dreiser, Theodore.—Sister Carrie. Can. ed. New York: 1807.....	1	cloth
893	Drolet, Gustave A.—Zouviana. Montréal: Sénécal, 1893.....	1	paper
894	Dubner, Fred.—Exercices ou versions et thèmes sur les premiers éléments de la grammaire grecque, précédés d'un traité élémentaire d'accentuation. Paris: Hachette, 1860.....	1	board
895	Dubner, F.—Le Lhomond grec ou premiers éléments de la grammaire grecque. Paris: Hachette, 1857.....	1	board
896	Dumas, Alex.—Joseph Balsemo. Paris: Lévy, vols I, II, V.....	3	paper
897	Dumas, A.—Fernande. Paris: Dumont, 1844...	1	½ leather
898	Du Maurier, Geo.—Trilby. A novel. Illust. New York: Harper, 1894	1	cloth
899	Dunn, Oscar,—Dix ans de Journalisme. Montréal 1876	1	paper
900	Dupanloup, Mgr—De la haute éducation intellectuelle. Paris: Douniol, 1870	3	½ leather
901	Duplessis, Paul.—La Sonora. 1ere série. Le Capataz Ramirez. 3e ed. Paris: Cadot, n. d.....	1	½ leather
902	Duvar, Hunter.—De Roberval. A Drama; also The Emigration of the Fairies and the Triumph of Constancy. A romaunt. St. John: N.B. 1888.....	1	cloth
903	Ebers, Geo.—Uarda. A romance of Ancient Egypt Trans. from the German by Clara Bell. New York: 1880.....	2	paper
904	Egerton Geo.—Keynotes. Borton 1893.....	1	cloth
905	Ellis, Mrs.—The Juvenile Scrap-book. London: 1843.....	1	cloth
906	Erbrée; Jean d'.—La Franc-maçonnerie dans la Province de Québec en 1883.....	1	½ leather
907	Erkman-Chatrian.—The Country in danger(1792) or episodes of the great French Revolution Illust. London: Ward Lock, & Co.....	1	½ leather
908	Erkmau-Chatrian.—The Illustrious Dr Mathews. London &c: Ward, Lock, Brorden & Co.....	1	½ leather

Nos.		Vols.	Binding
909	Eyma, Xavier.—Les Peaux Rouges. Paris: Girard, 1854	1	½ leather
912	Euripide.—Ephigénie à Aulès. Texte grec accompagné d'une notice, &c. par H. Weil. Paris: Hachette, 1875	2	c. board
911	Farrene, Mde Césarie.—Ernestine ou le charme de la vertu, suivi de Nelly, ou la jeune artiste, et de Caroline et Juliette. Tours: Mame, 1846 (couvert brisé)	1	board
912	Faucher de St-Maurice.—En route. Sept jours dans les Provinces Maritimes. Québec: Côté, 1888	1	paper
913	Faucher de St-Maurice.—Loins du pays. Souvenirs d'Europe, d'Afrique et d'Amérique. Québec: Côté, 1889	2	paper
914	Faucher de St-Maurice.—La Question du jour. Resterons-nous Français? Québec: 1890	1	paper
915	Fénelon,—Dialogue des Morts, anciens et modernes avec quelques Fables composées pour l'éducation d'un prince. Paris: Belin, 1805	1	leather
916	Fénelon.—Aventures de Télémaque. Paris: G. Doyen, 1850	2	½ leather
917	Fénelon.—Opuscules académiques. Nlle ed. Par C. O. Delzonz. Paris: Hachette, 1857	1	board
918	Fénelon.—Aventures de Télémaque. Ed. classique. Paris: Lecoffre, 1878	1	board
919	Féré, Octave.—Les Inondations de 1856. Illust. Paris: Boisgard, 1856	1	½ leather
920	Florian—Œuvres	17	leather
	Numa Pompilius, second roi de Rome. Paris: Briand, 1810		
	Fables. Paris: Lelong, 1822		
	Melanges de poésie et de littérature. Paris: Briand, 1819		
	La Jeunesse de—Paris: Briand, 1810		
	Galatée. Pastorale imitée de Cervantes. Paris: Briand, 1810		
	Estelle. Paris: Briand, 1810		
	Théâtre. Tomes I, II, & III. Paris: 1810		
	Guillaume Tell, ou la Suisse libre. Paris: Briand, 1810		

Nos.		Vols.	Binding
920	Florian—Eliézer et Nephtaly. Paris: Briand, 1810.....		
	Nouvelles. Tomes I & II. Paris: Briand, 1810.....		
	Nouveau mélange de poésie et de littérature. Paris: Briand. 1810.....		
	Gonzalve de Cordoue, ou Grenade reconquise. Paris: 1810.....		
921	Fraser, John.—A tale of the Sea and other poems Illust. Montreal: Dawson Bros., 1870.....	1	cloth
922	Fréchette, L. H.—La légende d'un Peuple. Paris: n.d.....	1	½ leather
923	Frederic, Harold.—Gloria Mundi. London: Wm. Heinew aîné, 1898.....	1	cloth
924	Gagnon, Alp.—Nouvelles et Récits. Québec: 1885.....	1	cloth
925	Gallais, M.—Mœurs et caractères du Dix-Neuvième Siècle. Paris: Belin-le-Prieur, 1817.....	2	leather
926	Gard, Anson A.—The Hub and the Spokes, or the Capital and its environs. Ottawa & New York: The Emerson Press.....	1	cloth
927	Gard, A. A.—The Yankee in Quebec. New York: The Emerson Press, 1901.....	1	cloth
928	Genlis, Mde de.—Œuvres	13	leather
	Bélisaire. Paris: Maradan, 1808.....		
	Alphonse, ou le Fils Naturel. Tome II. Paris: Maradan, 1809.....		
	Suite des Souvenirs de Félicie L... Paris: Maradan, 1810.....		
	Les Vœux téméraires, ou l'Enthousiasme. 5e ed. Paris: Maradan, 1813..		
	Les Mères rivales, ou la Calomnie. Tome I. Paris: Maradan, 1815.....		
	Le Comte de Corke. 4e ed. Paris: Maradan, 1819.		
	Palmyre et Flaminie, ou le Secret. 2e ed. Paris: Maradan, 1821....		
	Les veillées du Château. En 2 vols Paris: Didier, 1847.....		

Nos.		Vols.	Binding
929	Gessner.—Œuvres complètes. Paris: Guillaume, 1823	4	leather
930	Goodrich, S. G.—Sketches from a Student's window. Boston: 1841	1	cloth
931	Goudall, Louis.—Le Martyr des Chaumelles. Paris: Hachette, 1858	1	½ leather
932	Guillois, Abbé Ambroise.—Explication historique, dogmatique, morale, liturgique et canonique du Cathéchisme. 11e ed. Le Mans: 1870	4	½ leather
933	Haggard, Andrew.—Silver Bells. Montreal: 1905	1	cloth
934	Haggard, H. Rider.—Mrs. Meeson's Will. Toronto:	1	paper
935	Hall, Mrs. S. C.—Alice Stanley and other Stories, London: n. d	1	cloth
936	Hardy, Thomas.—Jude the obscure. Illust. New York: Harper, 1896	1	cloth
937	Homère.—Illiade-Chants I-IV. Nlle. ed. par A. Pierron. Paris: Hachette, 1890	1	board
938	Homère.—Illiade-Chants XXI-XXIV. Nlle ed. par A. Pierron. Paris: Hachette, 1880	1	board
939	Hope, Anthony.—The Dolly Dialogue. New York: Lufton Pub. Co. n. d	1	paper
940	Hope, A.—The Prisoner of Zenda. New York: Hy. Holt & Co., 1896	1	cloth
941	Hope, A.—The Great Miss Driver. New York: McClure, 1908	1	cloth
942	Q. Horatius Flaccus.—Texte latin publié... par E. Sommer. Paris: Hachette, 1881	1	board
943	Houssaye, Arsène.—Galerie du XVIII siècle. 1re série. Les hommes d'Esprit. Paris: Hachette, 1853	1	½ leather
944	Houssaye, Arsène.—Les Aventures galantes de Margot. Paris: Lévy, 1866	1	½ leather
945	Howard, Blanche W.—One Summer. Toronto: 1876	1	board
946	Howells, W. D.—Venetian Life. Boston: J. R. Osgoode, 1874	1	cloth
947	Howells, W. D.—Suburban Sketches. Illust. Boston: 1874	1	cloth
948	Howells, W. D.—A foregone Conclusion. Boston: 1875	1	cloth

Nos.		Vols.	Binding
949	Howells, W. D.—The Lady of the Aroostook.. Boston: 1879	1	cloth
950	Howells, W. D.—A Chance Acquaintance. Toronto: 1873	1	cloth
951	Hugo, Victor.—Théâtre. Paris: Hachette & Hertzel. 1856-57	9	½ leather
952	Janin, Jules.—Histoire de la littérature dramatique. Paris: Lévy, 1855-58	6	½ leather
953	Jenkins. Rev. O. L.—The Students Handbook of British & American Literature. 4th ed. Baltimore, 1887	1	cloth
954	Johnson, Rossiter. Editor.—Little Classics. 1st vol. Exile. Boston: 1875	1	cloth
955	Knight, Chs. Editor.—Half hours with the best Authors. London: F. Warne & Co., 1868	2	cloth
956	Kingsley, Chs.—At last. A Christmas in the West Indies. Illust. New York, Harper, 1871	1	cloth
957	Kipling, Rudyard,—The Seven Seas. London; Methuen & Co., 1896	1	paper
958	Koenig, Frédéric.—Une promenade au bois de Vincennes. Tours: Mame, 1877	1	board
959	La Bruyère.—Les caractères. Paris: Mame & frères, 1810	3	¼ leather
960	Lafontaine.—Fables	2	leather
961	Lafontaine.—Fables. Précédées d'une notice biographique et littéraire et accompagnées de notes. Par E. Gerusez. Paris: Hachvtte, 1879	1	board
962	Fables choisies. Paris, Théoret et Belin, 1810	1	leather
963	La Harpe, M. de—Commentaire sur le Théâtre de Voltaire. Paris: Maradan, 1814	1	leather
964	La Harpe, M. de—Cours de littérature, ancienne et moderne, suivi du Tableau de la littérature du XIXe siècle par Chénier, &c., &c. Paris: F. Didot, 1851	3	¼ leather
965	Lamartine,—Œuvres complètes. Paris: Hachette, 1855-56	1	½ leather
966	Lamothe, A. de.—Les Faucheurs de la Mort, 2 Vols en un. Paris: Blériot, 1869	1	½ leather
967	Lancelot, Claude.—Le Jardin des racines grecques. Paris: Hachette, 1869	1	leather

Nos.		Vols.	Binding
968	Lancelot, Claude.—Le Jardin des racines grecques. Nlle ed. augmentée, &c. par Ad. Régnier. Paris: Hachette, 1874.....	1	leather
969	Landais, Napoléon.—Grammaire générale des grammaires françaises. 7e ed. Paris: Didier, 1858.....	1	½ leather
970	Laperrière, Aug.—Les Pauvres de Paris. Drame en IV actes. Arrangé pour jeunes gens. Ottawa: 1877.....	1	paper
971	Laperrière, A.—Les Guèpes canadiennes. Ottawa: 1881.....	1	½ leather
972	Larousse, P.—Petite grammaire lexicologique du premier âge. (Livre de l'élève) Paris: Boyer & Cie., 1879.....	1	board
973	Larousse, P.—La lexicologie des écoles. Cours complet de langue française divisé en trois années. 1re année. Paris: Boyer & Cie, 1880	1	board
974	Laserre, Henri.—Notre Dame de Lourdes. 36e ed. Montréal: Rolland, 1871.....	1	cloth
975	Lareau, Edmond.—Histoire de la littérature canadienne. Montréal: Lovell, 1874.....	1	½ leather
976	Leclair, Lucien.—Grammaire de la langue française. Paris: E. Belin, 1880.....	1	board
977	Leclair, Lucien.—Grammaire de la langue grecque ramenée aux principes les plus simples. Exercices, &c. Paris: E. Belin, 1883.....	1	board
978	Lefranc, E.—Abégé du traité de littérature, 11e ed. Paris: J, Lecoffre & Cie, 1821.....	1	leather
979	Lefebvre, Dr Réné.—Paris en Amérique. 21e ed. Paris: Charpentier, 1868.....	1	½ leather
980	Legendre, N.—A mes enfantl, Québec: Côté, 1875.....	1	cloth
981	Lemaire, H.—Beautés de l'histoire de la maison royale de France. Illust. Paris: Belin-le-Prieur, 1821.....	1	leather
982	Lemay, L. P.—Les Vengeances. Poêmes canadien. Québec: Darveau, 1875.....	1	cloth
983	LeMay, L. P.—Fables canadiennes. Québec: Darveau, 1882.....	1	½ leather
984	Lemay, Geo.—Petites fantaisies littéraires. Québec: Delisle, 1884.....	1	paper
985	LeMoine, J. M.—Maple Leaves. Canadian History and Quebec scenery. 3rd series. Quebec:		

Nos.		Vols.	Binding
	Hunter, Rose & Co., 1865	1	½ leather
986	LeMoine, J. M.—The Exploratians of Jonathan Oldbuck, in Eastern latitudes. Quebec: Demers, 1889	1	
987	Lemonuier, A. H.—Nouvelles leçons françaises de Littérature et de Morale. Tome I. Paris: 1822	1	½ calf
988	Leprohon, Mde.—Antoinette de Mirecourt. Trad. de l'anglais. Montréal: 1881. (back broken).	1	½ leather
989	Lesage.—Oeuvres complètes. Paris: 1825	12	leather
990	Lesage.—Gil Blas. Tome I (2 copies) 2, 4. Paris: Bibliothèque Nationale, 1887	4	paper
991	Lennie, Wm.—The Metropolitan English Grammar. Montreal: Saddler & Co., 1877	1	board
992	Lennie, Wm.—The Metropolitan English Grammar. Montreal: Saddler, 1885	1	board
993	Lennie, Wm.—The Metropolitan English Grammar. Montreal: Saddler, 1886	1	board
994	Loti, Pierre.—Oeuvres. Paris: Calman Lévy, 1889-1891	11	½ leather
995	Lowell's series of School Books. Third book of lessons. Montreal: Robert Miller. (Cover broken)	1	
996	Lytton Lord.—Pausanias, the Spartan; An Unfinished Historical Romance. Toronto: 1876.	1	cloth
997	MacDonald, Mrs. Geo.—Chamber Drama for Children. London: 1870	1	cloth
998	Maintenon, Mde de.—Lettres. Paris: Collin, 1806	6	½ leather
999	Mason, G. P.—Outlines of English Grammar. Toronto: 1880	1	
1000	McCutcheon, Geo. B.—Beverley of Graustark. Illust. Toronto: 1904	1	cloth
1001	McCutcheon, Geo. B.—The Daughter of Anderson Crow. Toronto, Briggs, 1907	1	cloth
1002	Méry.—Oeuvres, 1859	17	½ leather
1003	Metastasio, Pietro.—Opere deli abste Pietro Metastasio, illustrate di note e dilucidazioni grammaticali da Romualdo Zotti. Londra: 1813	6	cloth
1004	Michelet, J.—La Femme. 5e ed. Paris: Hachette, n. d	1	½ leather

Nos.		Vols.	Binding
1005	Michelet, J.—L'Insecte. 2e ed. Paris: Hachette, 1858	1	½ leather
1006	Michelet, J.—Le Prêtre, la Femme et la Famille. 8e ed. Paris: Chamerot, 186..	1	½ leather
1007	Michelin, Geo.—Les femmes de la Révolution. 3e ed. Paris: Chamerot, 1863	1	½ leather
1008	Miller, Hugh.—The Old Red Sandstone. Illust. Boston, 1858	1	cloth
1009	Miller, Hugh.—The Headship of Christ, and the Rights of the Christian People. Boston: 1865	1	cloth
1010	The Testimony of the Rocks; or, Geology in its bearings in the two theologies of natural and revealed. Boston: 1870	1	cloth
1011	Miller, Hugh.—The Cruise of the Betsy. Boston: 1871	1	cloth
1012	Miller, Hugh.—Tales and Sketches. Boston: 1871	1	cloth
1013	Miller, Hugh.—First Impressions of England. Boston; 1871	1	cloth
1014	Milton, John.—Poetical Works. New ed. Illust. London: Routledge, Warne & Routledge, 1860.	1	cloth
1015	Monniot, Melle.—Madame Rosély, ou la Marâtre Chrétienne. Paris: Périssé frères	2	½ leather
1016	Montolieu, Baronne Isabelle de.—Caroline de Lichtfield, ou Mémoires d'une famille prussienne. 5e ed. Tome II. Paris: A. Bertrand, 1828	1	leather
1017	Morphy, J.—Recollections of a Visit to Great Britain and Ireland in the Summer of 1862. Quebec: Wm. Palmer, 1863	1	cloth
1018	Mortemart-Boisse, Baron de.—La Vie élégante à Paris. 2e ed. Paris: Hachette, 1858	1	½ leather
1019	Muaro, Bruce.—Groans and Grins of one who survived. Toronto; 1889	1	cloth
1020	Murray, Lindley.—English exercises, adapted to Murray's English Grammar. Philadelphia.	1	½ leather
1021	Musset, Alfred de.—La Confession d'un Enfant du Siècle. Paris: Charpentier, 1867	1	½ leather
1022	Nasby, P.V.—Eastern fruits on Western dishes. London	1	board

Nos.		Vols	Binding
1023	Nast, Thomas.—The fight at Dame Europa's School. New York: 1871.....	1	
1024	Ollendorff's New Method of learning to read, speak and write Italian language. New York; Appleton & Co., 1869.....	1	cloth
1025	O'Meara, Barry E.—Napoléon en Exil, ou l'Echo de Ste. Hélène. Bruxelles, 1824.....	3	½ leather
1026	O'Rell, Max.—Jonathan and his Continent. Can. ed. Toronto: Wm. Bryce, n. d.....	1	paper
1027	Ouida.—An Altruist.....	1	cloth
1028	Ouida.—Pascarel. Only a story. Philadelphia: Lippincott, 1873.....	1	cloth
1029	Parker, Gilbert.—The Battle of tho Strong. London: Methuen & Go., 1898.....	1	cloth
1030	Parker, G. A.—A Ladder of Sword. Illust. Toronto: Copp, Clark & Co., 1904.....	1	cloth
1031	Parkman, Frs.—The Book of Roses. Boston: Tilton & Co., 1866.....	1	cloth
1032	Parton, James.—Daughters of Genius. Illust. Philadelphia: 1888.....	1	cloth
1033	Pascal, Blaise...Oeuvres complètes. Paris: Hachette, 1858.....	2	cloth
1034	Payn, James.—A Prince of the Blood. A novel. Toronto: W. Bryce.....	1	paper
1035	Phillips.—Paolo and Francesca. A Tragedy in four acts. London and New York: 1900...	1	cloth
1036	Poitou, Eugène.—Du Roman et du Théâtre Contemporains et de leur influence sur les mœurs. Paris: Aug. Durand, 1857.....	1	leather
1037	Pomeray, "Brick."—Nonsense, or Hits and Criticism on the Follies of the Day. Illust. New York and London: 1868.....	1	cloth
1038	Ponson du Terrail.—Le Lion de Venise. Paris: Charlieu, 1857.....	1	½ leather
1039	Porter, Helen.—The Second Bloom. Toronto: W. Briggs, 1907.....	1	paper
1040	Propriac, M. de.—Le Plutarque Français. Orné de portraits. 2 vols. Paris; Veuve Lepetit, 1813.....	2	leather
1041	Pyle, Howard.—The Rose of Paradise. Account of Adventure of Capt. Jno. Mackra. New York: 1888.....	1	cloth

Nos.		Vols.	Binding
1042	Quicherat, L.—Nouvelle prosodie latine. 29e ed. Paris: Hachette, 1883	1	board
1043	Rabelais. Oeuvres. Accompagnées d'une notice sur sa vie et ses ouvrages, etc., etc., par Ch. Marty-Laveaux. Paris: A. Lemerre, 1868..	2	½ leather
1044	Rabion, L'Abbé.—Les Fleurs de la Poésie Française. 12e ed. Tours: Mame, 1880.	1	cloth
1045	Rankin, Geo. C.—Border Canucks. A novel. Detroit: 1890.....	1	paper
1046	Rémusat, Mde de.—Mémoires, 1802-1808. Publiés par son petit-fils, Paul de Rémusat. Paris: Lévy. 1880.....	3	cloth
1047	Reybaud, Mde Chs.—The Goldsmith's Wife. New York: 1878.....	1	paper
1048	Reybaud, Mde Chs.—Uncle César. New York: 1879.....	1	paper
1049	Rivière, Henri.—Pierrot. Caïn. Paris: Hachette, 1860.....	1	½ leather
1050	Ross, Mrs. Alex.—A legend of the Grand Gordons. Montreal; 1875.....	1	cloth
1051	Ross, Mrs. Alex.—The legend of the Holy Stone. Montreal: Stevenson, 1878.....	1	cloth
1052	Rousseau Jean Jacques.—Du Contrat Social, ou principes de droit politique. Genève, 1791	1	leather
1053	Routhier, A. B.—Causeries du dimanche. Montréal: 1871.....	1	½ leather
1054	Routhier, A. B.—Les échos. Québec: Delisle, 1882.....	1	cloth
1055	Ryan, Carroll (of the 100th Regiment).—Songs of a Wanderer. Montreal: Desbarats, 1867..	1	cloth
1056	Saintes, A. E. de.—Les Veillées du Village, ou Souvenirs d'un vieux soldat. Illust. Limoges & Paris: 1851.....	1	cloth
1057	Samosate, Lucien de.—Oeuvres complètes. Trad. nouvelle avec une introduction et des notes par Eugene Talbot. Paris: Hachette, 1857..	2	½ leather
1058	Sand, Geo.—Jean de la Roche. Paris: Hachette, 1860.....	1	½ leather
1859	Sangster, Chs.—Hesperus, and other poems and Lyrics. Montreal and Kingston: 1860..	1	cloth
1060	Schiller.—Mary Stuart. Trans. by J. Miller, and The Maid of Orleans. Trans. by A. Swanwick. Loudon: 1888.....	1	cloth

Nos.		Vols.	Binding
1061	Scott, Walter.—Rob Roy. Trad. de l'anglais par A. J. B. Defaucontret. Tomes II, III et IV. Paris: Gosselin, 1826	1	leather
1062	Scott, Walter.—Oeuvres. Tome XIX. Les Fiancés. Trad. etc., par Albert Montémont. Paris: Armand Aubrée, 1830	1	leather
1063	Scott, Sir Walter.—The Waverley Novels. Edinburgh: 1870-71	25	cloth
1064	Scott, Sir Walter.—Poetical Works. Edinburgh: 1872	2	cloth
1065	Sénèque (Le Philosophe). Oeuvres. Avec la trad. française de la collection Pancouke. Précédée d'une notice sur Sénèque et d'une préface par M. Charpentier. Paris: Garnier, 1860.	2	½ leather
1066	Shepminster, John.—The Iron Pony and other rhymes, humourous and satirical. Toronto: 1884	1	paper
1067	Shorthouse, J. H.—John Inglesant. A romance. 6th ed. New York: Macmillan & Co., 1882..	1	cloth
1068	Sinner, L. de.—Choix de discours tirés des Pères Grecs. Nlle ed. par E. Sommer. Paris: Hachette, 1882	1	board
1069	Siret.—Eléments de la langue anglaise, ou méthode pratique pour apprendre facilement cette langue. Nlle ed. Par A. Boniface. Québec: Cary, 1841	1	½ leather
1070	Smith, Horace.—The Tin Trumpet. London: 1870	1	cloth
1071	Smith, Gustave.—Le Célèbre Abécédaire Musical. Montréal: Boucher, 1885. 14e ed	1	paper
1072	Sophocle.—Philoctète. Texte grec, publié avec une notice, un argument analytique et des notes en français. Par Ed. Tournier. 5e tirage. Revu et corrigé. Paris: Hachette, 1876	1	board
1073	Souvestre, Emile.—Les Péchés de Jeunesse. Paris: Lévy, 1858	1	½ leather
1074	Staal, Mme de.— (Dlle Delaunay). Deux années à la Bastille. (1718-1770). Paris: Hachette, 1853	1	½ leather
1075	Staël, Baronne de.—Considérations sur les principaux évènements de la Révolution française. Ouvrage postume. Londres: 1819	3	½ leather
1076	Stephens, R. N.—The Flight of Georgiana. Toronto: Copp, Clark & Co., 1905	1	cloth

Nos.		Vols.	Binding
1077	Stevenson, Robt. Louis and Lloyd Osbourne.—The Ebb Tide. A Trio and Quartet Chicago: 1904	1	cloth
1078	Stewart, Jno, A.—The Minister of State. A novel. Toronto: W. Briggs. n. d.	1	cloth
1079	Stow, Mrs. H. B.—Uncle Tom's Cabin. 6th ed. Illustrated. London: 1852	1	cloth
1080	Süe, Eugène.—Thérèse Dunoyer. Paris: Paulin, 1846	2	leather
1081	Süe, Eugène.—La Coucaratcha. Tomes I-II. Paris: Paulin, 1846	2	leather
1082	Swift,—Voyage de Gulliver. Paris: Parmentier, 1856	4	leather
1083	Taché, Louis H.— La Poésie française au Canada. St. Hyacinthe, 1881	1	cloth
1084	—Tacite.—Oeuvres complètes. Trad. en français avec une introduction et des notes par J. L. Burnouf. Paris: Hachette, 1858	1	½ leather
1085	Tastu, Mde Amable.—Tableau de la littérature allemande. Tours: Mame, 1843	1	leather
1086	Taylor, Tom.—Leicester Square; its associations and its worthies. Illust. London: 1874.	1	cloth
1087	Taylor, C. C.—Toronto "Called Back" and Emigration, with reminiscences of a recent trip to Great Britain and Ireland. Toronto: Briggs, 1890	1	cloth
1088	Texier, Edmond—Lettres sur l'Angleterre. Paris: Garnier frères, 1851	1	½ leather
1089	Thiébaud, Abbé.—Fleurs choisies dans les litanies de la Sainte Vierge. Besançon: 1853..	1	leather
1090	Supplément	1	leather
1091	Thomson. Basil.—The Indiscretions of Lady Asenath. London: 1898	1	cloth
1092	Tolstoi, Count.—Sebastopol. Trans. by I. F. Hopgood. New York: 1888	1	cloth
1093	Tournefort, Jules de.—L'Ante-Christ. Liège: 1847	1	½ leather
1094	Toytot, Ernest de.—Les Romains chez eux. Paris: Albanel, 1868	1	½ leather
1095	True, Hollis.—Victoria Britannia; or, Celebrate the Reign. New York: 1879	1	cloth

Nos.		Vols.	Binding
1096	Twain, Mark. — Autobiography (burlesque). First Romance and Memoranda. Toronto: n.d.	1	cloth
1097	Twain, Mark.—The Gilded Age. Illust. Hartford: 1874.....	1	cloth
1098	Twain, Mark.—Complete Works. (Robertson's Cheap Series). Toronto: 1880.....	1	cloth
1099	Tybout, Ella M.—The Wife of the Secretary of State. Philadelphia and London: 1906.....	1	cloth
1100	Van Biervliet, Mélanie—La science du vrai bonheur. Pour les jeunes personnes du monde. Illust. Tournai: 1854.....	1	½ leather
1101	Van Lermess, Rev. Henry J.—Bible Lands; their modern customs and manners, illustration of Scripture. Maps and Woodcuts. New York: Harper, 1875	1	cloth
1102	Ventura de Raulica, le T. R. P.—La Raison Philosophique et la Raison Catholique. Conférences. 3e ed. Paris: Garnier, 1853.....	2	leather
1103	Ventura de Raulica, le T. R. P.—Gloires nouvelles du Catholicisme. Paris: Gaume et Duprey, 1859.....	1	½ leather
1104	Ventura de Raulica, le T. R. P.—Essai sur le Pouvoir public. Paris: Gaume et Duprey, 1859.....	1	½ leather
1195	Ventura de Raulica.—Le Pouvoir politique chrétien. Paris: Gaume frères et J. Duprey....	1	leather
1106	Veuillot, Louis.—Les Français en Algérie. Tours: Mame, 1845...	1	leather
1107	do Les Pélérinages en Suisse. 7e ed. Tours: Mame, 1852.....	1	cloth
1108	do De quelques erreurs sur la Papauté. 2e ed. Paris: Garnier, 1859.....	1	½ leather
1109	do Satires. Paris et Bruxelles, 1864.....	1	½ leather
1110	do L'Illusion Libérale. 2e ed. Paris: Palmé, 1866.....	1	½ leather
1111	"Vera."—Honor Edgeworth, or Ottawa's present tense. Ottawa: Woodburn, 1882.....	1	cloth
1112	Véron, Dr L.—Cinq cent mille francs de rente. Roman de mœurs. Paris: 1856.....	1	½ leather
1113	Véron, Dr. L.—Quatre ans de règne. Où en sommes-nous? Paris: Librairie Nouvelle, 1857	1	½ leather

Nos.		Vols.	Binding
1114	Véron, Dr. L.—Memoires d'un bourgeois de Paris. Paris: Librairie Nouvelle, 1856-57....	5	½ leather
1115	Wallace, L.—The Fair God: or, the last of the "Tzins". A tale of the Conquest of Mexico. Toronto: Rose Pub'g. Co., 1887.....	1	paper
1116	Wallace, Lew.—The Fair God; or the last of the "Tzins", A tale of the Conquest of Mexico. 33rd ed. Boston & New York: 1887.....	1	cloth
1117	Walsh, Vicomte.—Souvenirs et impressions de voyage. Tours: Mame, 1842	1	leather
1118	Ward. Mrs. Humphry.—Fenwick's Career. Illust, Toronto & Montreal: 1906.	2 c.	cloth
1119	Ward, Mrs. H.—The History of David Grieve. Toronto. 1892.....	1	cloth
1120	Warden, Florence.—Highest References. A novel. New York: Lowell Co.	1	paper
1121	Waters, Frank.—The Water Lily. An Oriental Tale. Ottawa: Durie & frères, 1888.....	1	cloth
1123	Wey, Francis.—Le Bouquet de Cerises, suivi des Souvenirs de l'Oberland. Paris: Hachette, 1862.	1	½ leather
1124	Wheeler, Chas. Hy.—The Dramatic Works of Wm. Shakespeare. London: 1829.	1	½ leather
1125	Wicksteed. G. W.—Waifs in verse. Ottawa: Bureau, 1887. :	1	leather
1126	Williamson, C. N. & A. M.—My friend the Chauffeur. Toronto: 1905.	1	cloth
1127	Wyllarde, D.—Captain Amyas. New York & London: 1904.	1	cloth
1128	Xénophon.—Oeuvres complètes. Trad. nouvelle avec introduction et des notes par E. Talbot. Paris: Hachette, 1859.	2	½ leather
1129	The Adventures of Baron Munchausen. A new & revised. With an introduction by T. T. Shore. Illust. by Gustave Doré. London: Gassell, Peter & Galpin.	1	cloth
1130	Angels' Visits. By the author of "Tales from the Diary of a Sister of Mercy. New York. 1889.	1	cloth
1131	A reprint from The Times. The annual summaries for a quarter of century. London: 1876.	1	cloth

Nos.		Vols	Binding
1132	A Superfluous Woman, New York: Cassell Pub'g Co. 1894.	1	cloth
1133	Les auteurs latins expliqués d'après une méthode nouvelle par deux traductions francaises... Cicéron. Traité des devoirs. Paris: Hachette, 1861.	1	½ leather
1134	Les Auteurs latins expliqués d'après une méthode nouvelle. César: Les Commentaires sur la guerre des Gaules. Livres 1, 2, 3, & 4. Paris: Hachette, 1886.	1	paper
1135	Les Auteurs grecs expliqués d'après d'après une méthode nouvelle par deux traductions françaises.—Xénophon, premier livre de la Cyropédie. Paris: Hachette, 1883. (brochure)	1	
1136	Les Auteurs grecs expliqués d'après une méthode nouvelle. Sophocle....5 vols, 1845—1861 Démosthenes.2 " 1846—1848 Paris: Hachette, ...	9	board
1137	Canadian Series of School Books. The Fifth Book of reading lessons—Ontario.	1	cloth
1138	Le Chasseur Canadien. Feuilleton de l "Etendard" Montréal: 1886.	1	paper
1139	Chefs-d'oeuvre poétiques des Dames françaises, depuis le 13e siècle jusqu'au 19e. Paris: Paulin, 1841.	1	leather
1140	Choix de dialogues des morts, de Lucien, Fontenelle et Fénelon, avec une préface par M. Laurentie. Paris: Imprimerie de Béthune, 1829.	1	leather
1141	Les Comédies de Térence. Avec la trad, en français par Alfred Magiu. Paris: Dubochet, 1845.	1	½ leather
1142	Le comte de Valmont, ou les égarements de la raison. Illust. Paris: Chs. Froment, 1828.	5	leather
1143	Costumi Ecclesia.—Raccolta degli ordini religiosi che esistono nella Città di Roma disegnati ed incisi all 'acquaforte da Guisseppe Capparone. Roma: 1826.	3	½ parch
1144	Grammar made easy: or, Practical aids to Conversation. Ursulines convent, Quebec. Québec: Darveau, 1871.	1	
1145	Historiens latins. Tite-Live, Salluste, Tacite, avec une introduction et des notes, par H. Laurenti. Paris: 1829.	1	leather

1146 The Holy Bible. Published by J. Frowd & Co., with maps. ..... 1 limp mor.

1147 Illustrations by D. C. Selous of "Hereward the Wake" by Chs. Kingley. Art Union of London. MDCCCLXX. 1

1148 La Lanterne Magique, Histoire, Nouvelles, chroniques, etc. etc. Illust. Paris: DelaHays, 1860. ..... 2 ½ leather

1149 Manuel de l'Histoire littéraire. Publié par les Clercs de St-Viateur. 2e ed, Joliette, 1886. 1 board

1150 Modern Women and what is said of them. New York: 1870. ..... 1 cloth

1151 Nothing to wear: An episode of City Life. Illust by New York: Rudd & Carleton, 1857. ... 1 cloth

1152 Le Nouveau Testament Notre Seigneur Jésus Christ. Québec: Fréchette, 1846 ..... 1 leather

1153 Paris-Médecin par les auteurs des Mémoires de Bilboquet. Paris: 1854. ..... 1 ½ leather

1154 Petit Cérémonial Romain rédigé d'après les sources authentiques, par un Chanoine de l'Eglise de Moulins. Paris: Hachette, 1854. 1 leather

1155 Physionomies Parisiennes. Les 2 ouvrages suivants sont reliés en un volume. ..... 1 ½ leather

1156 Chavette, Eugène.—Restaurateurs et restaurés. Dessins par Cham. Paris: Le Chevalier, 1867.
Guillemot, Gabriel.—Le Bohème, Paris: "
1868. Paul, Adrien. Les Usuriers. Floueurs et floués. Paris: Le Chevalier, 1868
Leroy, Louis.—Artistes et rapins, Paris: 1868.

1157 The Poetic wreath: consisting of select passages from the works of English Poets, from Chaucer to Wordsworth. Illust. London: 1839. 1 cloth

1158 Programmes du Baccalauréat et de l'Inscription dans la Faculté des Arts de l'Université Laval. 4e ed, Québec: 1883. ..... 1 paper

1159 Psautier de David, suivi etc: Nelle ed. Québec: Gauvreau, 1888. ..... 1 board

1160 The Rambler. No title page. n.p.n.d. (1749-51) 2 ½ leather

1161 Sacrosancti et Œcumenici Concilii Tridentini... Antverpiae: Apud Henricum & Cornelium Verdussen. MDCXCIV,..... 1 ¼ leather

1162 Sallust, Florus, and Velleius Paterculus. Literally translated by J. S. Watson. London: 1852. 1 cloth

1163 Les Satiriques latins: comprenant Juvénal, Perse, Lucilius, Turnus, Sulpicia. Trad. nouvelle &c par E. Despois. Paris: Hachette, 1864 1 ½ leather

Nos.		Vols.	Binding
1164	Selectae Fabulae ex libris Metamorphoseon Ovidii Nasonis. Paris: Belin.	1	board
1165	Selected Etchings. Remarque Artist Proofs. New York: Yorkston Bros., 1889.	1	cloth
1166	South Sea Bubbles. By the Earl and the Doctor. New York Appleton, 1872.	1	cloth
1167	The Spelling Book—A companion to the Readers. Montreal: Lovell, 1868.	1	cloth
1168	Tales from Blackwood. No. IX.....	1	paper
1169	Tales from Blackwood. Published monthly....	1	paper
1170	Tales from Blackwood. Dec. 1877 & Jan.1878. Reybaud,Mde Chs.—A Thorough Bohémienne. New York: 1879. Bound in.....	1	½ leather
1171	La Théorie du Bonheur, ou l'Art de se rendre heureux. (Faisant suite au Comte Valmont, et marqué au dos. "Le Comte de Valmont, No 6. Paris: C. Froment, 1838.	1	leather
1172	The Third Book of Reading Lessons. Compiled by the Brothers of the Christian Schools. New ed.	3	c board
1173	Tom Brown at Oxford. London & Cambridge: MacMillan, 1865.	1	cloth
1174	Traité de littérature française. Par une Ursuline. Montréal: Rolland.	1	board
1175	The unpublished Correspondence of Mde du Deffand, with d'Alembert, Montesquieu, The President Hériault, the Duchess du Maine, Mesdames de Stael, de Choiseul, the Marquis d'Angers, the Chevalier d'Aydie, &c. Followed by the Letters of Voltaire to Mde du Deffand. Trans. from the original French by Mrs.Meeke, (In two vols.) London 1810.....	1	½ calf
1176	Versailles. Album of Photographic Views....	1	cloth
1178	Virtue's Imperial Shakspeare. Illust. Edited by Chs. Knight. London: Virture & Co..... In 40 parts,		paper
1179	Knight, Chs.—Biography of Shakspeare, In 5 parts.....		
1180	The Wonders of Lourdes. Ottawa: Bureau, 1874.	1	paper
1181	The Young Catholic's Illustrated Fourth Reader. New York: 1880.....	1	cloth

DICTIONARIES & CYCLOPEDIAS.

Nos.		Vols.	Binding
1182	Alexandre, Planche & Defauconpret.—Dictionnaire Français-Grec. Paris : Hachette, 1879.	1	leather
1183	Aynès F. D.—Nouveau Dictionnaire Universel de la géographie moderne. Nouvelle ed. 2 vols en...1 Paris : L. Saint-Michel, 1816. ..	1	calf
1184	Barré, L.—Dictionnaire Biographique, 3e ed. Paris : F. Didot, 1848.	1	½ leather
1185	Beeton's Dictionary of Universal Information. London : S. O. Beeton. n. d.	1	¼ leather
1186	Bescherelle.—Dictionnaire National. Paris : Garnier frères, 1867, ...	2	¼ leather
1107	Bescherelle.—Dict. usuel de tous les verbes français. 3e ed Paris : Garnier frères. n. d.	2	¼ leather
1188	Bouillet, N.—Dictionnaire Universel d'Histoire et de géographie. Paris : Hachette, 1860.....	1	cloth
1189	Bouillet, N.—Dictionnaire universel des Lettres, des Sciences & des Arts. Paris : Hachette, 1859.	1	cloth
1190	Carpentier, L. J. M—Les Gradus français, ou Dictionnaire de la langue poétique. Vol. II Paris ; A. Johanneau, 1825.	1	½ leather
1192	Chassang, A.—Nouveau dictionnaire grec-français. 3e ed! Paris : Garnier frères, 1877....	1	leather
1193	Chompré, M.—Dictionnaire abrégé de la Fable. Nouvelle ed. Paris : 1808.....	1	
1194	Clapin, Sylva.—Dictionnaire Canadien-français. Montréal et Boston.....	2c	cloth
1195	Crabb, Geo.—A Dictionary of General Knowledge : or an explanation of words and things connected with all the Arts & Sciences. Illust. New York : 1844.	1	cloth
1196	Dictionnaire classique universel par Bériard.	1	not bound
1197	Dictionnaire de la conversation et de la lecture. 2nd ed. Paris : F. Didot, 1870. 16 vols et 3 suppléments.	19	¼ leather
1198	Fleming & Tibbins.—Dictionary French & Eng. Eng. & French. Paris—F. Didot. 1867.	2	¼ leather
1199	Freund, Cuil.—Dictionnaire de la langue latine. Paris : F. Didot, 1855.	2	¼ leather
1200	Heydn's Dictionary of dates. 13th ed. Edited		

Nos.		Vols.	Binding
	by Benj. Vincent. London; E. Moxon & Co. 1868.	1	cloth
1201	The Haydn Series. A Dictionary of Science. London: E. Moxon, Son & Co., 1871.	1	cloth
1202	The Imperial Dictionary of Universal Biograhpy, London: Wm. Mackenzie. n. d.	3	leather
1203	Larousse, P.—Nouveau dictionnaire de la langne française. 81e ed. Paris: Aug. Boyer & Cie, 1865.	1	board
1204	Littré & Robin.—Dictionnaire de Médecine, &c. 12e ed, Paris: 1865.	1	½ leather
1205	McCulloach, F. R.—A Dictionary of Commerce & Commercial Navigation, New ed, London: Longman & Co, 1869, ...	1	cloth
1206	Mulhall, Michael G.—Dictionary of Statistics. London: 1884.	1	cloth
1207	Quicherat, L.—Dictionnaire latin--français. Paris: Hachette, 1858. (Back broken)	1	leather
1208	Quicherat, L.— Thæurus poeticus linguae latinae ou-Dictionnaire prosodique et poêtique de la langue latine.2e ed. Paris: Hachette, 1878	1	leather
1209	Quicherat, L.—Dictionnaire français-latin. 25 e tirage. Paris: Hachette, 1880.....	1	calf
1210	Quicherat & Daveluy.—Dictionnaire latin-français. Paris: Hachette, 1878. (Cover broken)	1	
1211	Tanguay.—Dictionnaire généalogique des familles canadiennes. Vols. 1, 2 & 3. Montréal: Sénécal, (Vol. 1 in duplicate).....	4	½ leather
1212	Theil, M.—Dictionnaire latin-français. Paris: Didot, 1857.	1	calf
1213	Webster's Dictionary, London: 1857.	2	½ leather
1214	Wheeler, Wm. A.—A Dictionary of the noted names of Fiction. London: Bell & Daldy, 1866.	1	cloth
1215	The American Cyclopedia. New York: Appleton, 1873.	16	cloth
1216	The Century Cyclopedia of Names. New York: The Century Co.	1	½ leather
1217	Chambers, Robert.—Cyclopedia of Eng. Literature. London: & Edinburgh: W & R Chambers. n. d.	2	cloth

Nos.		Vols.	Binding
1218	Every Horse Owners' Cyclopedia,—Philadelphia, 1872.	1	calf
1219	The National Encyclopædia.—London: Wm. McKenzie.	13	cloth

---

PERIODICALS.

Nos.		Vols.	Binding
1220	Colburn's United Service Magazine and Naval and Military Journal. year vol. Nos. 1885 57 681—683—684—685 1886 58 686 to 690—696	2	
1221	The Contemporary Review. New York. Vol. 4—Nos. 28 to 48 (except 47) April 1883 to June 1883. Then vol. 5, Nos 49 & 50, July & August, 1883.		
1222	The Contemporary Review. 1885 March to December 1886 year complete 1887 " "	3	
1223	Dominion Illustrated Monthly, Christmas Number, 1892. Montreal: Sabiston, Litho. & Pub.Co.	1	leather
1224	The Eclectic Magazine of Foreign Literature, Science and Art. New York. July 1869 to Dec. 1875. 13 vol.	½	leather
1225	The Eclectic Magazine of Foreign Literature, Science and Art. New York.	not bound	

year	vol.	Nos.	year	vols	No.		
1877	25	6 only	1884	41	complete		
1877	26	1 to 6 complete	1885	42	complete		
1877	27	1,2,4,5,6,	1886	43	1,2,3,5 & 6		
1878	28	1 to 5	1886	44	1,2,3,5 & 6		
1878	29	complete	1887	45	complete		
1879	30	complete	1887	46	"		
1879	31	No. 3	1888	47	"		
1880	36	3,4,5.	1888	48	1,2,4,6		
1882	37	1,3,4,5,6.	1889	49	2,5		
1883	38	1,3,5,6.	1889	50	1		
1883	39	complete	1890	52	6		
1884	40	complete.	1891	54	4,5,6	24	not bound

Nos.		Vols.	Binding
1226	The Fortnightly Review. New York. Pub. monthly. vol, 4 Nos 37 to 46. Sept, 1882 to June 1883,.....	1	not bound
1227	The Fortnightly Review. New York. 1885 Jan, Feby July, missing 1886 complete 1887 December missing	3	
1228	The Graphic.—vol. 7. January to June 1873,..	1	cloth
1229	Journal pour tous. Paris. 1855 à 1861..... 1861—1866.....	7	½ leather
1230	The National Geographic Magazine. Klondyke number, April, 1898, ...	10	cloth
1231	The Nineteenth Century, New York. Vol. 4 Nos 27 to 49. Augt. 1882 to Augt. 1883, 1885, 1886.	1	paper
1232	The Nineteenth Century. Eng. ed 1885, 1886, 1887 July missing. 1888, January only.....		not bound
1233	The Contemporary Reyiew. New York. August, 1895.		not bound
1234	La Nouvelle Revue.—Paris. 1882 à 1890.....	56	½ leather

1235 La Nouvelle Revue.—Paris

year	Nos.	
1891	15 mai, 15 sept. à la fin de l'année	2
1892	complete	6
1893	1 Jan. 15 Nov. 15 Dec. missing	5
1894	15 Sept., 15 Oct., 15 Nov., missing	5
1895	1 & 15 Jan., & 15 Nov., missing	5
1896	1 & 15 July, 1 & 15 Aug., 1 Sept. 1 Nov, missing.	4

1236 Nouvelles Soirées Canadiennes.

year	vol.	Nos.
1884	3	9 & 11
1885	4	3 to 12
1886	5	1,2,3,5,7,8,10,11,12
1887	6	1 to 5, 9, 11,12
1888	7	2,4,5,6.

1237 Revue Canadienne.

year	Nos.
1875	Feby.
1877	May, Aug. Oct. Nov. & Dec.
1881	Feb. Mar. Apr. Jun. July, Nov.
1882	Jan. Feb. Mar. July to Nov.
1883	Feb. to July, Oct. Nov. Dec.
1884	April to Oct., Dec.
1885	Jan. Feb., April to Dec.
1886	Jan. to July, Sept. to Dec.
1887	Jan. to May, July to Sept.

Nos.			Vols.	Binding
	Revue Canadienne	1888	July, Sept. to Dec.	
		1889	Jan. Feb. Mar. May, June, Sept. to Dec.	
		1890	Feb. to June, Sept. & Dec.	
		1891	Feb. to Sept.	
	Duplicate numbers.	1881	Feb.	
		1883	April to July	
		1887	March.	
1238	Revue des Deux Mondes. 1883 to 1889, 6 vols each year.....		42	½ leather
	1890, vols. 2, 4, 5 & 6.		4	
1239	Revue des Deux Mondes.....			not bound
	Tome 107.	Oct. 1891, 2 Nos.		
	108	Nov. & Dec. 1891 4 Nos		
	109	Jan. & Feb. 1892		
	110 to 119 complete, years 1892 & 1893 10			
	120	15 Nov. missing " 1893		
	121	Jan. missing " 1894		
	122 to 124 complete	" 1894		
	125	1st Sept. missing 1894		
	126	1st Dec: missing 1894		
	127	complete 1895		
	128	complete 1895		
	129	1st May missing 1895		
	130	131 complete 1895		
	132	15 Dec. missing 1895		
	133	135 complete		
1240	Revue de la Révolution. vols. 5,6,7 Jan, 1885 to June 1886 last no. missing.....		3	½ leather
	vol. 8 to 10 July 1886 to Dec. 1887 Oct, 1887 missing.....		3	not bound
1241	Revue Critique de Législation et de Jurisprudence du Canada. Montréal. Tomes 1,2,3—1871 to 1873.....		3	
1242	La Ruche Littéraire.—C. H. Cherrier, éditeur, Montréal. March, April, May 1853. 1st no. in in duplicate.....		1	

MISCELLANEOUS

		Vols.	Binding
1243	Bell, B. T. A.—The Canadian Mining, Iron & Steel Manual. 6th year. Ottawa: 1896....	1	cloth
1244	Bruce, S. D.—The American Stud Book, in 5 vols. vol, V. New York: 1889.	1	

Nos.		Vols.	Binding
1245	Chambers R. Editor.—The Book of Days. London: 1866, ...	2	cloth
1246	DeBrett's Peerage. 1880.	1	cloth
1247	DeBrett's Baronetage & Knightage. Illust. 1880.	1	cloth
1248	DeBrett's Peerage, Baronetage & Knightage, 1886.	1	leather
1249	Deyeux, M.—Le Vieux Chasseur, ou Traité de la chasse au fusil. Illust. Paris: 1844.	1	½ leather
1250	Filippini, Alex,—The Table: How to buy food, How to cook it & how to serve it. New York: 1890.	1	cloth
1251	Haggart. Hon. John.—Speech on Transportation, 18 April, 1901.....	2 c.	paper
1252	Lambert, Miss.—My Crochet samples. London: 1848.	1	cloth
1253	Johnson, Geo. Crime in Canada. Ottawa: 1898.	1	paper
1254	Le Moine, J. M.—Les Pêcheries du Canada. Québec: 1863.	1	cloth
1255	Massy, Edouard.—Manuel de l'Artisan. Québec: 1884.	1	cloth
1256	Montpetit, A. N.—L'Amiante c'est le Million. Lévis: Mercier, 1884.....	1	paper
1257	Passy, Louis.—Etude sur la Colonisation et l'agriculture au Canada. Paris: 1887.....	1	cloth
1258	Barey, J. S.—L'art de domptar les chevaux, Paris: Dentu, 1858.	1	½ leather
1259	Sheldon, Thos.—A travers le Canada en compagnie de l'Association britannique pour l'avancement des Sciences. Guide du Colon français au Canada, 1886. Joncas, L. Z.—Les Pêcheries du Canada, 1885. Small, H. B.—Les forêts du Canada et leurs produits 1885. Small, H. B.—Industries et Manufactures. 1885. Les Ressources Minérales du Canada, 1885. L'Agricultures dans le Nord-Ouest du Canada—Résultats pratiques. 1885. Gendreau, Rev. P. E.—Rapport sur la colonisation du lac Témiscaming, 1885. Agostini, E,—La France et le Canada. 1886.	1	leather
1260	Spencer, Thos. —Hints for the Settler on Canadian prairie Lands. Montreal: 1881.	1	cloth

Nos.		Vols.	Binding
1161	Tegetmeyer, W. B.—The Poultry Book. Illust. London: Routledge, 1867.	1	cloth
1262	Walford, Ed.—The Shilling Baronetage for 1878. London. 1878	1	cloth
1263	The Autographic Mirror. L'Autographe Cosmopolite. Lithographed by Vincent Brooks, 1864.	1	cloth
1264	The Colonial Office List.—1893.	1	cloth
1265	Cookery for the Times. Parts, 1,3,4,5,6, & 7. London: 1870.	1	cloth
1266	Dominion of Canada. 13 pamphlets. 1884-86.	1	leather
1267	The Exhibition of the Royal Academy of Arts. 1897. London.	1	paper
1268	How to swim. By Piscator. London: 1872.	1	paper
1269	Manuel des Exercices et Evolutions de l'Infanterie. Revisé--1877. Trad. de l'anglais par David Frève. Québec 1885. (1 copie, papier et 1 carton.)	2 c.	
1270	Jones. Major Douglass.—Tactical Notes. Kingston: 1882.		½ leather
1271	Stoffel. Col. Baron.—Military reports addressed to the French War Minister. 1866-70 London: 1872.		½ leather
1272	The Montreal Board of Trade.—Souvenir Number. Illust. 1873.	1	½ leather
1273	Official Gazette of the United States Patent Office. Vol. 3. Jan'y to June 1873.....	1	½ leather
1274	Retirement of Mr. J.L. Seargeant from the general managership of the G.T.R., with a report of the Banquet in his honor. Montreal: 1895.	1	paper
1275	Report of the D. C. R. A., 1890.	1	leather
1276	Speech of Lord Dufferin, Governor General of Canada, with the comments of the English Press. Reprinted by the Royal Colonial Institution. London: 1874.	1	paper
1277	Transactions of the Canadian Institute. No. 4. April, 1892. Toronto: Copp, Clark & Co,.....	1	paper
1278	The Imperial Instiute ef the U.K. London: 1892.	1	paper
1279	Rapport annuel pour 1874, Institution Catholique des Sourds-Muets pour la P. de Q. Côteau, St. Louis: 1875.....	1	paper

Nos.		Vols	Binding
1280	Reports of Tennant farmers' Delegates in the D. of C. as a field for settlement. Liverpool: 1880.	1	cloth
1281	Royal Colonial Institute. Proceedings. vol 27. 1895-1896.	1	cloth
1282	Royal Colonial Institute, London, Proceedings, Vols 5,6,7,15,17.26,28,29. 1873 to 1898,	8	cloth
1283	Various (10) brochures in a leather case.	1	
1284	The Canada Club—Rules, regulations, &c. London: 1902.	1	cloth
1285	National Rifle Association. Wimbledon meeting. 1882.	1	cloth
1286	New Lyric Club. Rules, Bye-Laws, and list of Members. 1896-97.	2 c,	paper
1287	Rideau Club Ottawa. Constitution & Rules. 1898.	1	cloth
1288	Rifle Association of the D. of C. Proceedings. 1879. Ottawa: Woodburn, 1880.	1	½ leather
1289	Reports. 1883, 1886 to 1889.	5	leather
1290	St. Georges Club, London. Rules & regulations, list of members. 1888.	1	cloth
1291	St. James Club. Act of incorporation & amendments: Constitution &c. 1903.	1	leather
1292	The Sports Club. Rules & regulations & list of members, 1897.	1	paper
1293	Toronto Club. Rules & regulations &c., 1886.	1	cloth
1294	Constitution of the Forest & Stream Club. Dorval: August, 1903.	1	cloth
1295	Rules & regulations of the Oxford & Cambridge University Club. June 1873. London;	1	cloth
1296	Rules and regulations of the Quebec Garrison Club, with list of members. Quebec: 1889.	1	leather
1297	Rules & regulations of the Toronto Club, 1893.	1	cloth
1298	Baden-Powell, Lt. Genl. R.S.S.—Sport in War. Toronto: Morang, 1900.	1	cloth
1399	Crowby, Captain.—Billiards for beginners. Illust. London.	1	cloth
1300	Greener, W. W.—The Gun and its development. With notes on shooting. Illust. London: 1881.	1	cloth

Nos.		Vols.	Binding
1302	Prévost, Capt.—Dominion Artillery Association. Essay on the Supply, care & repair of artillery Material. Quebec: July, 1877.....	1	paper
1303	Phelan, Michael.—The Game of Billiards. Illust. 9th ed. New York: 1866.....	1	cloth
1304	Stonehenge.—British Rural Sports. London: Warne, 1867.	1	½ leather
1305	Ames & Co., A. E., Toronto—Commercial Bank Shares as Investments. 1897—1906.....	1	paper
1306	Bagehot, Walter.—Lombard Street: A description of the money Market New York: 1873.	1	cloth
1307	Bullion, Thomas.—The Internal Management of a Country Bank. Toronto: 1876.....	1	cloth
1308	Cullon, Hon. S. M.—The Federal Regulation of Commerce and a reply by G. R. Blanchard. n. p. n. d...	1	paper
1309	Gilbart, Jas. W.—Principles & practice of Banking. London: 1871.	1	cloth
1310	Seyd, Ernest.—The London Banking & Bankers' Clearing House System. 3rd ed. London:	1	cloth
1311	Warde, J.D.—Shareholders and Directions Manual. 4th ed. Toronto: 1892, and 7th ed. 1907.	2	cloth
1312	Dominion Board of Trade, Proceedings & Annual Meetings. 1870—1879.	2	½ calf
1313	Montreal Board of Trade. 47th Annual Report, 1889.	1	paper
1314	Vancouver Board of Trade. Annual Report 1890.	1	paper
1315	The Mercantile Agency; its claims upon the form & support of the community. New York:	1	cloth
1316	Papers on Banking and Finance, by a Bank Manager. London: 1871.	1	cloth

EDUCATION

Nos.		Vols.	Binding
1317	Bourassa, Henri.—Les Écoles du Nord-Ouest. Discours.....	1	paper
1318	Chauveau, P. J. O.—L'Instruction publique au Canada. Québec: Côté. 1876.....	2 c.	paper
1319	Ewart. John S.—The Manitoba School Question. Toronto: Copp, Clark & Co., 1894.	4 c.	cloth

Nos.		Vols.	Binding
1320	Palmares de l'Académie Commerciale Catholique de Montréal. 1889—1890.	1	paper
1321	Taché, Mgr.—Mémoire sur la question des Écoles. Montréal: Beauchemin. 1894.	1	paper

See also Gov't Publications.

AFFAIRE RIEL.

1322	The Rebellion, 1885, Reports, speeches, &c.	1	limp mor.
1323	The Queen vs Louis Riel. Report of Trial at Regina, &c. Ottawa: 1886.	5 c.	paper

ALMANACS

PARLIAMENTARY COMPANION—GUIDES—YEAR BOOKS —ANNUAL REGISTERS, CITY DIRECTORIES, ETC.

Nos.		Vols.	Binding
1324	Appleton's Railway & Steam Navigation Guide. November, 1868.	1	paper
1325	Baedeker. K.—Belgium & Holland. 1894.....	1	cloth
1326	Black's Guide to Edinburgh, 1891.....	1	paper
1327	Boyle's Court & Country, Guide corrected, Apr, 1880.	1	cloth
1328	Bradshaw's Continental Railway Guide and General Handbook. Maps. July, 1875.....	1	cloth
1329	Bradshaw's general Railway & Steam Navigation Guide for Great Britain & Ireland. July, 1880.....	1	leather
1330	Calignani's New Paris Guide for 1873.....	1	leather
1331	Campeau, F. R. E.—Illustrated Guide to the House of Commons & Senate of Canada. Ottawa: 1879.	1	cloth
1332	Chamber's information for the people. New ed. London & Edinburgh: W. & R. Chambers, n. d.	2	cloth
1333	Cherrier's Quebec Directory. 1876 to 1882....	6	board
1334	Chewett & Canniff.—Pocket Manual of Mining. Toronto: 1897.....	1	limp mor.
1335	Clauson, W.—The A. B. C. Universal Commercial Electric Telegraphic Code. London: 1883.	1	cloth
1336	Dawson, S. E.—The British Assurance Guide Book. Handbook for the Dominion of Canada 2nd ed. Montreal: Dawson Bros., 1888.	2 c.	cloth

Nos.		Vols.	Binding
1337	Desjardins, J.—Guide parlementaire historique de la Province de Québec. 1792. à 1902. Québec: 1902.	1	cloth
		1	cloth
1338	Duquet, J. N.—Le Vèritable petit Albert. 3e ed. Québec: Darveau, 1881.	1	½ leather
1340	Eastman's White Mountains Guide Book. 3rd ed. Concord: 1863.	1	cloth
1341	Forget & Co., L. J.—Red Manual of Statistics. Stock Exchange Hand-Book, 1903.	1	cloth
1342	Greenwood & Martin.—Magisterial & Police Guide. London: 1874.	1	½ calf
1343	Heaton, Ernest. Editor.—The Commercial Handbook of Canada. 2nd year. Toronto: 1896.	1	cloth
1344	Lorin, F Hervé du.—Paris, before, during and after the War, and its Insurrection. A Guide. Paris: 1873.	1	calf
1345	Moore's Hand Boook of Montreal, Quebec & Ottawa. Montreal: 1860.	1	½ leathe
1346	Morgan, H. J.—The Dominion Annual Register. 1878.....2 c. cloth; 1883.....1 c. cloth; 1876.....3 c. cloth; 1884.....1 c. leather; 1880—81..2 c. cloth; 1886.....1 c. cloth; 1882.....1 c. ½ leather.		
1347	Ogilvie, Wm.—The Klondyke Official Guide. Toronto: Hunter, Rose & Co., 1898.	6 c.	paper.
1348	Silver, S. W. & Co. 's Handbook to Canada. Maps. London: 1881.	1	cloth
1349	Spaulding, Jno.—Historical Relics of the White Mountains. Also a concise White Mountain Guide. 3rd. Mount Washington: 1858.	1	cloth
1350	Starke's Almanac. 1877—1886—1887—1890.	4	paper
1351	Suzor, L. T.—Guide théorique et pratique des Manœuvres de l'infanterie. Québec: Darveau 1865,	1	½ leather
1352	Taylor, C. C.—Toronto "Called Back" for 1886 to 1850. Illust. Toronto: 1886.	1	cloth
1353	Well's Illustrated National Hand-Book. New York: 1868	1	cloth
1354	Whitaker's Almanack for 1879—1880—1896—1899.	4	paper
1355	Will & Dalton.—The Artillerist's Hand book of Reference, London; 1879.	1	cloth

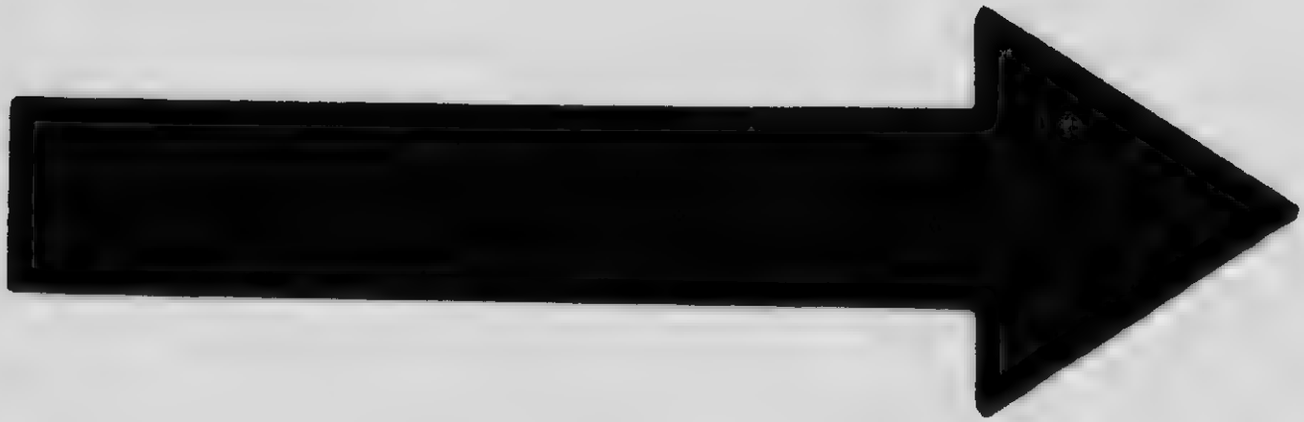

MICROCOPY RESOLUTION TEST CHART

(ANSI and ISO TEST CHART No. 2)

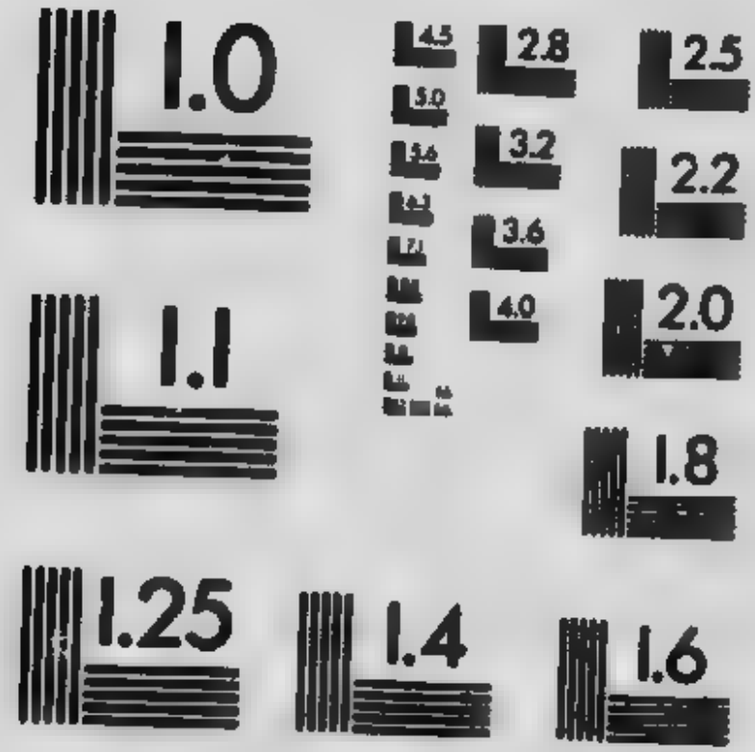

APPLIED IMAGE Inc
1653 East Main Street
Rochester, New York 14609 USA
(716) 482 - 0300 - Phone
(716) 288 - 5989 - Fax

Nos.		Vols	Binding
1356	Will, Capt. G.—The Army Act Alphabet. London: 1883.....	1	cloth
1857	The A. B. C. Telegraph Code. 1901.....	1	cloth
1358	Académie Commerciale de Montréal. Années académique, 1871-72 à 1879-80.....	9	cloth
1359	Almanach des adresses de Paris, 1816. 2e année.	1	
1360	American Almanac for 1880.	1	cloth
1361	The American Traveller's Guide to London. London: 1873.....	I	cloth
1362	Annuaire de l'Institut Canadien-français de Québec, 1889.	1	paper
1363	Annuaire de l'Université Laval. 1873-74. Québec: 1873:.....	1	paper
1364	Atlantic Cable. Directory of Subscribers Addresses, New York: 1898.	1	cloth
1365	The Australian Handbook for 1894.....	1	cloth

1366 Candian Almanac.

1873	1 c. cloth	1888	1 c. cloth
1874	3 c. "	1896	1 c. "
1876 à 1879	4 c. "	1898	1 c. "
1882	1 c. "	1904	1 c. "
1884 à 1886	3 c. "	1906	1 c. "

1367	Canada Directory, 1857-58		1	cloth
1368	Canada Official Postal Guide.	1884..	1 c.	cloth
		1886..	2 c.	cloth
	January	1895..	1 c.	cloth
	January	1896	1 c.	cloth

1369 Canadian Parliamentary Companion.

1873	2 c. cloth	1883	1 c. leather
1874	1 c. "	1885	1 c. cloth
1875	1 c. "	1887	1 c. leather
1876	1 c. "	1891	1 c. cloth
1877	2 c. "	1897	2 c. "
1878	1 c. "	1901	2 c. "
1879	1 c. "	1903	1 c. "
1881	1 c. "	1905	1 c. "

1370	C. P. R. Primers. Summer Tours.....	1	paper
1371	Dominion of Canada Directory, ...	1	cloth
1372	The Gazette Almanacs for 1884—1887.	3 c,	paper

Nos.		Vols.	Binding
1372	Guide Officiel du Service Postal Canadien.		
	Janvier 1885.....1 c. leather		
	" 1895 ....1 c. board		
	" 1897.....1 c, cloth		
	" 1900.....1 c. cloth		
1373	Guide to the Manufacturers of Ontario & Quebec. Montreal: 1870.....	1	cloth
1374	Guides.—La Belgique en poche. Paris; 1873.	1	cloth
1375	Guides-Cicerones. Paris Illustré. Paris: Hachette. 1885.....	1	board
1376	Guide to the Crystal Palace & Park, & Geology & Inhabitants of the Ancient World. By Richard Owen, 1854. (Bound together).....	1	cloth
1377	Guide to West Point and the United States Military Academy. With maps. New York: 1867.....	1	cloth
1378	Handbook of Commercial Union. A Collection of Papers read before the Commercial Club Toronto. Toronto: 1888.....	1	paper
1379	Handbook to London as it is. London: Murray 1871.....	1	cloth
1380	The Handy Horse Book. By a Cavalry Officer. 1886. Edinburgh & London. 1886.....	1	cloth
1381	International Cable Directory of the world in conjunction with Western Union Telegraphic Code System. 1908.....	1	cloth
1382	Livret-Chaix. Guide du Voyageur. n. d.	1	½ leather
1383	Monthly Army List. September 1886. & Nov. 1885.....	2	paper
1384	Never. A handbook for the Uninitiated and Inexperienced Aspirants to Refine Society's Giddy Heights. New York:	1	paper
1385	Official Handbook of Information relating to the Dominion of Canada. Jan'y 1890.	1	paper
1386	Official Handbook of Information relating to the Dominion of Canada. Ottawa: 1897 ..	6 c.	paper
1387	Ottawa Directory for 1883-84.....	1	board
	" & Hull " " 1898-99.....	1	board
	" & " " " 1907.....	1	board
1388	The Parliamentary Directory & Statistical Guide. By N. S. Garland. Ottawa: 1885.	1	cloth
1389	The People's Almanac for 1878. Montreal....	1	paper
1390	The Quebec and Lower St. Lawrence Tourist's Guide.....	2 c.	cloth

Nos.		Vols	Binding
1391	The Star Almanac for 1893.....	1	leather
1392	The Stateman's year Book. 1878-80-94-95-96	5	cloth
1393	The Statistical year Book of Canada. 1894-95--1902.....	3	cloth
1394	Summer Tours by the C. P. R. Maps. 1888-1889.	2	paper
1395	The Upper Ten Thousand. An Alphabetic list of all members of noble families, &c, Compliled by A. Thom. London: 1875.....		
1396	Victorian Year Book. 1882-83. Melbourne, Australia.....	2	paper
1397	Western Union Telegraph Code. 1902—1903.	2	cloth
1398	Who's who. 1895—1896.	2	cloth
1399	The Year Book & Almanac of Canada, 1898. Maps.....	1 c.	cloth
1400	Year Book & Almanac of Newfoundland, 1896. Contains a Directory of all towns, villages & settlements in the Island. St Johns: 1895...	1 ½	leather

CATALOGUES

1401	Catalogue of Books in the Library of the Leg. Assembly of Canada. Montreal: 1846..		
1402	Catalogue of Books relating to the History of America forming part of the Library of the Legislative Assembly of Canada. Quebec: 1845. (The above 2 bound in	1 ½	leather
1403	Catalogue of Books in the Library of Parliament Quebec: 1852.	1	leather
1404	Catalogue de la Bibliothèque de la Législature de Québec. Par L. P. Lemay. Lévis: 1873. (Carton, dos toile).....	1	
1405	Catalogue of the Library of Parliament of Canada. Law Library, 1878.....	1 ½	leather
1406	Catalogue of the Library of Parliament of Canada. Part II—General Library. Ottawa: 1879.	1	
1407	Index to the Catalogue of the Library of Parliament: Part I. Law, Political Economy, &c. 1880.	1 ½	leather

Nos.		Vols	Binding
1408	Catalogue of Works of Art and Curiosities at Normanhurst Court, Battle. Printed at the Chiswick Press. 1878.	1	cloth
1409	Catalogue of Law Books published, or for sale. by Carswell & Co. Toronto: 1881.....	1	board
1410	Notice des Peintures, Sculptures et Dessins de l'école moderne,, exposés dans les galeries du Luxembourg. Paris: 1880...	1	
1411	Guilhermy, F. de.—Description de la Sainte-Chapelle. Paris 1870.....		
1412	Watteau, Dr. L.—Catalogue raisonné du Musée Wiertz. 1865. The above 3 bound in.....	1	
1413	Boyal Canadian Academy of Arts. Catalogue of the Exhibition in the National Gallery of Arts. Ottawa : 1889.	1	paper
1414	Villot, Frédéric.—Notice des Tableaux exposés dans la galerie du Louvre. Paris : 1872.	1	board